# Lest We Forget

1946

This yearbook was owned by
Dr. A. W. Prince, Academic Dean
at Union University 1918-1937.
Donated by Mildred Frey Thurman,
sister of Mrs. A. W. (Mayme) Prince

December, 2000

Heritage Collection
Summar Library
1050 Union University Dr.
Jackson, TN 38305

Digitized by the Internet Archive
in 2010 with funding from
Lyrasis Members and Sloan Foundation

http://www.archive.org/details/lestweforget194600unio

# After Three Years

LEST WE FORGET has returned to the campus bringing with it the memories you wish to preserve through the years.

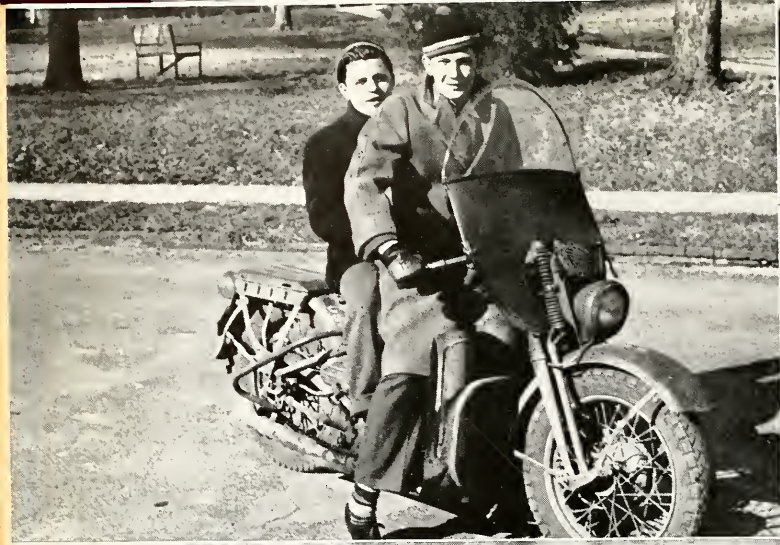

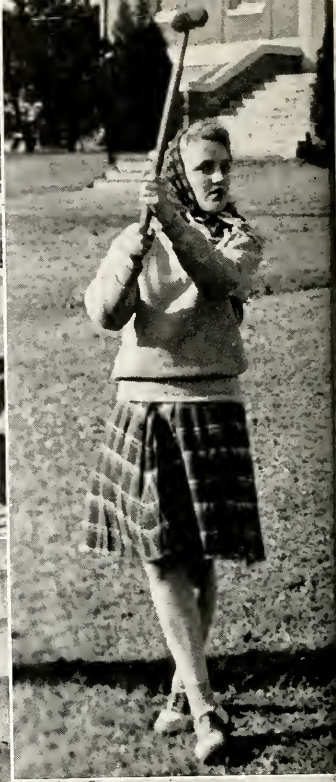

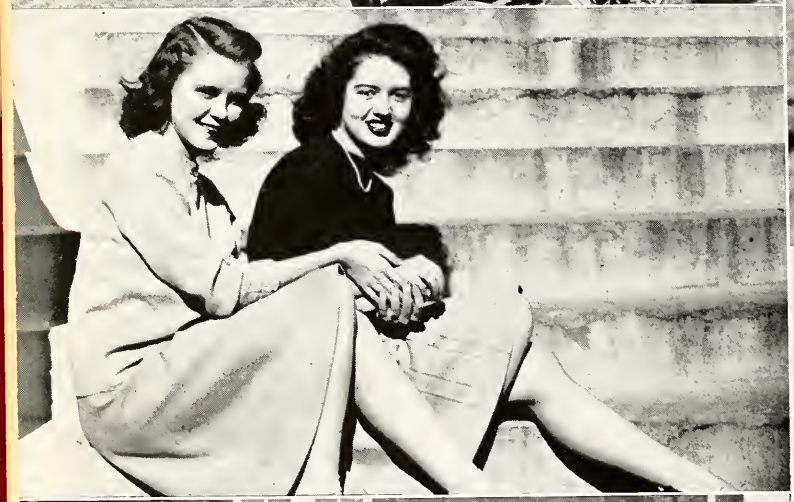

# FRIEND-SHIPS

BEFORE WINKY
DAY BY DAY
TO AND FRO
RUNAWAY TOYS

# WORK WORK WORK

# FUN AND FROLIC

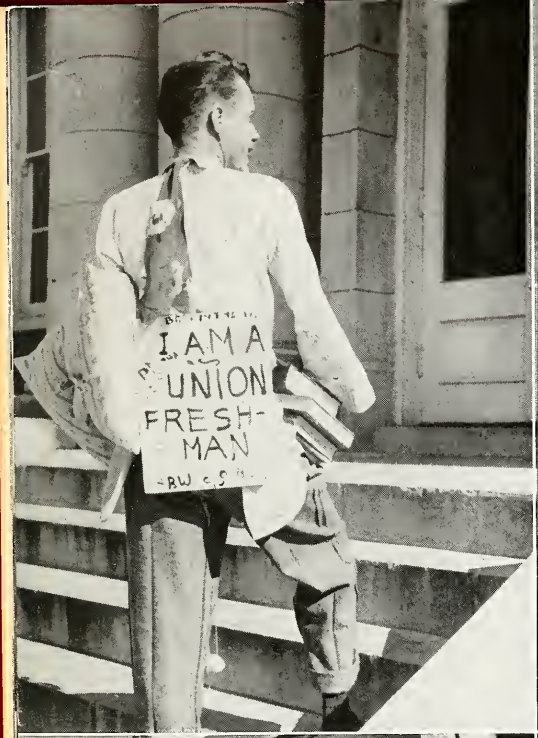
I AM A
UNION
FRESH-
MAN

I am a
UNION

# THRILLS AND DRAMA

XO

*In the*
DORMITORIES
*And on the*
CAMPUS

# Dedication

TO

## MRS. A. W. PRINCE

"O'er the modern waste a dove hath whirred:
Music is love in search of a word."

A dedication, planned for one whose heart was thrilled with expectancy, has now become a loving tribute to the memory of a great teacher, of a life devoted to all that is beautiful, rich and cultural; of a life dedicated to magnifying what is good and noble, to the giving of a rare musical talent to serve and inspire others.

To such an ideal life and to the promulgation of all that is great and lovely in music and fine arts, this annual is dedicated.

★

★

★

★

# Alma Mater

(Tune—"Juanita")

O, Alma Mater, our affections cling to thee,
Faithful and loyal may we ever be,
May our Master's watchcare
O'er us one and all extend
'Til again in Union
Heart and voice we blend.

Dear Alma Mater, hear thy offspring's plighted vow!
Firmer and truer may we be than now,
Memory fondly lingers,
Calling back departed days.
Every task grows lighter
As we sing thy praise.

Loved Alma Mater, o'er us shed scholastic light,
E'en as we wander from thy halls tonight.
And though years divide us,
And in distant lands we roam,
Oft in dreams we'll gather
'Round our "Home Sweet Home."

Chorus:
Union, dearest Union,
Yes, We'll sing thy spreading fame!
Union, dearest Union,
Honored be thy name.

—Words by Frank Kimsey Class of 21

DR. WARREN F. JONES

# President's Message

The return of the college annual is another event in the life of post-war Union that aids in re-establishing traditions that have been maintained through the years. We extend a hearty welcome to the 1946 edition of "Lest We Forget."

The college years provide opportunity for many experiences which are not only pleasant but profitable. Among these are contacts, acquaintances, friendships that are meaningful and of lifelong value. These experiences soon become memories which deepen as the years pass and mature into invaluable possessions. The college annual provides one of the most valuable media through which old acquaintances may be renewed, activities lived over again, friendships continued and strengthened.

The annual serves not only in the foregoing capacities, but it binds class with class, generation with generation in the perpetuation of the aim to build a Christian citizenship and leadership which are fundamental and essential to our democratic way of life.

To the staff members who have worked diligently to issue a worthy book; to the senior class who promoted its publication; and to the students and faculty who have made it possible with their contributions, I wish to extend sincere appreciation.

Lest we forget many of the experiences of 1945-46 on the campus of Union—lest we forget those deeper attributes that will ingrain themselves in our lives through the years, let us read its pages often.

# Dean Sargent

BECAUSE—of his constant devotion to ideals of education and of Christ, his vision of great things and sympathy in little things—

BECAUSE—he is kindness incarnate to all freshmen needing a friend; because he loves and understands youth, commands the respect of young people and never loses faith in them; because he is "of" Union and "for" Union, he has in years passed and will in succeeding years be enshrined in the hearts of all Union students. He is DEAN SARGENT.

•

# Faculty

A. WARREN PRINCE
Chemistry

FLOY S. WISE
Social Science

MABEL WHITSON HARDIN
English

ROSA DYER RUTLEDGE
German, History, Sociology

SHANNON O. TRENTHAM
Biology

SAMUEL STEGALL SARGENT
English

ELIZABETH BRELAND LOYD
Speech and Drama

FRANK L. WELLS
Education

CLYDE H. FARNSWORTH
Commerce

MRS. SAMUEL STANWORTH
Piano and Theory

MRS. JAMES F. ROGERS
Lovelace Hall

DIXIE MARTIN MARCUM
Education, Psychology

INA RANKIN TRENTHAM
Latin, Sociology

EMMA WATERS SUMMAR
Librarian

JASPER N. MALLORY
Mathematics

BEULAH F. MALLORY
Mathematics

LOUISE SUBLETTE
Dining Room and Crook Hall

ANNE HAWKINS
Voice

HAZEL ELLIS MANSFIELD
Secretary to President

RENA SUBLETTE
Dining Room

# Faculty

CARROLL L. PELL
Modern Languages

MRS. RUTH STALLINGS
Public School Music and Choral Classes

HARRIET HELEN BLYTHE
Commerce

FRANK M. BLYTHE
Business Manager

ISINELL McCLANAHAN
Physics and Assistant Bursar

WILLIAM ARNOLD KEEL
Bible

GRACE WILLIAMS
Physical Education and Home Economics

CAREY FRANCES HESTER
Assistant Librarian

*Classes* ⇨

# O F F I C E R S

DAN BATES . . . . . President

BROOKS RAMSEY . . . . . Vice-President

THEO LANE . . . . . Secretary

CURTIS VAUGHN . . . . . Reporter

DR. J. N. MALLORY . . . . . Faculty Sponsor

The class of 1946 has survived the war period and has helped to bring back to the campus some of the suspended activities. An unusually large group met last fall to organize the class. We elected our officers and asked Dr. J. N. Mallory to be our faculty advisor.

Among the many activities of the year, the first was to revive the publication of an annual, "Lest We Forget."

Memories of our freshmen week inspired us to work and have the best week this year in the history of the school. We endeavored to create in the freshmen a feeling of fellowship with the seniors. We accomplished this by abolishing hazing and by having a freshmen-senior party at the end of the week.

Dr. R. G. Lee accepted the invitation to speak at the senior banquet held the night before graduation.

The class voted to erect two brick pillars at the Lexington-Hays entrance to the campus, to remain as a memorial to the class of 1946.

# Senior Class

**A. DANIEL BATES** . . . . . **Jackson, Tennessee**
Sigma Alpha Epsilon
A.B. English
J.R.G. '43, '44, '45, '46 (Sec. '45, Treas. '46); L.S.B. '43, '44, '45, '46; B.S.U. Council '43, '44, '46 (First Vice President '46); Footlights Club '43, '44, '46 (Vice President '46); Kardinal Key Klub '44; Booster Club '46; Yankee Club '45 (President '45); Pioneer Club '46; Senior Class President '46; Co-Chairman of Religious Focus Week '46; President of Student Body '46.

**RUBY BOULAND** . . . . . **Newbern, Tennessee**
A.B. English
Kentucky Club '45, '46 (President '46); J.R.G. '43, '44, '45, '46 (President '44); L.S.B. '43, '44, '45, '46 (President '45); B.S.U. Council '45; L'Alliance Francaise '43.

**ROBERT BENSON** . . . . . **Jackson, Tennessee**
Alpha Tau Omega
A.B. History
J.R.G. '42, '43, '44, '45; Madison County Club '45; History Majors Club '43, '45; Lambuth College '41, '42; Footlights Club '45, '46.

**MARGARET BROWN** . . . . . **Selma, North Carolina**
A.B. Religion
Cambell College, Buie's Creek, North Carolina '43, '44; L.S.B. '45, '46; B.S.U. Council '46; Y.W.A. '45, '46 (President '46); North Carolina Club '45, '46.

**THOMAS T. CRABTREE** . . . . . **Bells, Tennessee**
A.B. Bible and History
J.R.G. '43, '44, '45, '46 (Treas. '45); L.S.B. '43, '44, '45, '46; B.S.U. Council '46 (Treas. '46); West Tennessee Club '45, '46; Adam's Hall Council '46; History Major's Club '46.

**JOHN E. CURRY** . . . . . **Mercer, Tennessee**
Alpha Tau Omega
B. S. Business Administration
President of Alpha Tau Omega '45; Kardinal Key Klub '44; Madison County Club '45, '46; Booster Club '46; Intra-Mural Basketball '43, '44; Doctors Club '43.

**SARA LOUISE DARLING** . . . . . **Jackson, Tennessee**
Chi Omega
A.B. English
Vice President of Chi Omega '45; Euphrosynean '43; Pan-America '43; Hypatia '45, '46 (President '46); Footlights '43, '46 (President '46); Lest We Forget Staff '46; Madison County Club '45, '46; Rutledge History Club '46 (Reporter '46).

**DOROTHY BOND DAY** . . . . . **Jackson, Tennessee**
Chi Omega
B.S. Home Economics
Secretary of Chi Omega '45; Home Echo Club '43, '44 (Reporter '44); Madison County Club '45, '46; Glee Club '43; Euphrosynean '43.

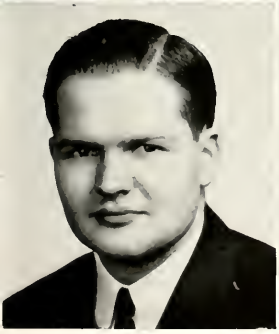

DAN BATES
THOMAS CRABTREE

RUDY BOULAND
JOHN CURRY

BOB BENSON
SARA DARLING

MARGARET BROWN
DOROTHY DAY

# Senior Class

**SHIRLEY DeBELL** . . . . . **Samuels, Kentucky**
A.B. Religion
J.R.G. '45, '46; L.S.B. '45, '46 (President '46); Southern Baptist College '42, '43; Ouachita College '44; Kentucky Club '45, '46; B.S.U. Council '45, '46.

**DOROTHY DOWLAND** . . . . . **Trenton, Tennessee**
Chi Omega
A.B. English
Y.W.A. '43, '44, '45, '46 (President '45); B.S.U. Council '45; Glee Club '43, '46 (Secretary '46); West Tennessee Club '45, '46 (Secretary '46); Euphrosynean '43; College Sextette '45, '46; Hypatia '46.

**THOMAS DRAKE** . . . . . **Jackson, Tennessee**
A.B. Religion
J.R.G. '43, '44, '45, '46; L.S.B. '43, '44, '45, '46 (Treas. '44); Footlights Club '43, '44, '45, '46; Greater Tennessee Club '45, '46 (Vice President '46); Booster Club '46.

**LANDIS DUNAGAN** . . . . . **Trenton, Tennessee**
B.S. Biology
Memphis State College '41, '42, '43; West Tennessee Club '45, '46; L.S.B. '46.

**CLINTON HAMILTON** . . . . . **Leland, Mississippi**
A.B. History
Mississippi Club '45, '46; Lest We Forget '46 (Bus. Mgr. '46); Freed-Hardeman College '43, '44; History Majors Club '46; Rutledge History Club '46 (President '46).

**GAYTHA HUDSON** . . . . . **Enville, Tennessee**
A.B. English
Freed-Hardeman College '35, '37; West Tennessee Club '45, '46; Hypatia '46.

**VOYD HUTTON** . . . . . **Sardis, Tennessee**
B.S. Biology
Freed-Hardeman '35, '36; West Tennessee Club '46; Doctors Club '39, '41.

**ROBERT W. IVY** . . . . . **Paducah, Kentucky**
B.S. Education
Kentucky Club '46; J.R.G. '38, '39, '40, '46; Murray State College '36, '37; Forensic Club '39, '40; Veterans Club '46.

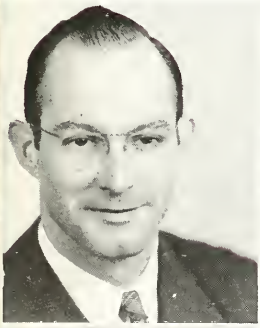

SHIRLEY DeBELL
CLINTON HAMILTON

DOROTHY DOWLAND
GAYTHA HUDSON

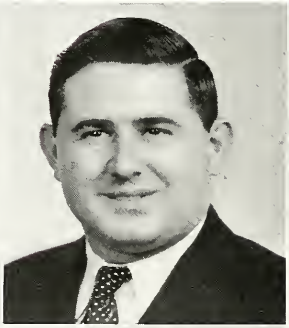

THOMAS DRAKE
VOYD HUTTON

LANDIS DUNAGAN
ROBERT IVY

# Senior Class

**BETTY JUNE YOUNG JACOBS** . . . . . Jackson, Tennessee
Zeta Tau Alpha
A.B. Religion
Treasurer of Zeta Tau Alpha '45; Secretary of Freshman Class Class '43; L.S.B. '43; Chorus '43, '46; Sextette '45; Footlights Club '44, '46 (Secretary '46); Madison County Club '45, '46; B. S. U. Council '45 (Corres. Sec. '45); Secretary to Dean '43, '44, '45, '46; Enonian '43, '44, '45, '46; MRS. Club '46 (Secretary '46).

**JEANELLE LILES JARRELL** . . . . . Humboldt, Tennessee
Chi Omega
A.G. English
President of Chi Omega '45; Euphrosynean '43; Hypatia '46; History Club '45 (Sec. Treas. '45); West Tennessee Club '46; Lovelace Hall Council '45; SAE Queen '45.

**THEO LANE** . . . . . Sardis, Tennessee
B.S. Mathematics
Y.W.A. '43, '44, '45, '46 (President '44); B.S.U. Council '44, '45, '46 (President '46); L.S.B. '43, '44, '45, '46 (Secretary '45, '46); Pan American Club '43; Palladian '45, '46 (Reporter '46); Lest We Forget '46; Secretary of Senior Class '46; Lovelace Hall Council '45; Assistant in Registrar's Office '43, '44, '45, '46; West Tennessee Club '45, '46; Lovelace Hall Religious Leader '46; Mallory Math Club '46 (Vice-President '46); Co-Chairman of Religious Focus Week '46.

**CATHLEEN LEWIS** . . . . . Jackson, Tennessee
B.S. Education
Y.W.A. '41, '42, '43; L.S.B. '41, '42, '43; Madison County Club '45, '46.

**VERL E. MASTERS** . . . . . Paducah, Kentucky
A.B. Bible
President of Freshman Class '43; J.R.G. '43, '44, '45, '46; L.S.B. '43, '44; Tau Kappa Alpha '43, '44, '46 (President '46); Footlights Club '43 '44; Debate Council '43; '44, '46, (Vice-President '46); Kentucky Club '45, '46; B.S.U. Council '45, '46; Student Council '46; Editor of "Lest We Forget" '46.

**ELOISE McCALLEN** . . . . . Jackson, Tennessee
Chi Omega
A.B. English
Footlights Club '43, '44, '46; B.S.U. Council '43; Madison County Club '45, '46; Euphrosynean '43; Hypatia '46; Pan American Club '43; Music Appreciation Club '46; Lest We Forget '43, '46.

**HELEN DELOISE LOCKHART** . . . . . Pinsonfork, Kentucky
A.B. English
Georgetown College, Georgetown, Kentucky, '44, '45; Baylor '43; Pikeville '40, '41; Carson-Newman '39, '40; Kentucky Club '46; Hypatia '46 (Sec. Treas. '46).

**MARY McLUCKIE MASTERS** . . . . . Metropolis, Illinois
Zeta Tau Alpha
A.B. English
Footlights Club '43, '46; Home Echo Club '43, '44, '46; Y.W.A. '43, '44; L.S.B. '43, '44, '45; Enonian '43, '44, '45, '46; Hypatia '45; Yankee Club '45; Pioneer Club '46 (Secretary '46) MRS. Club '46.

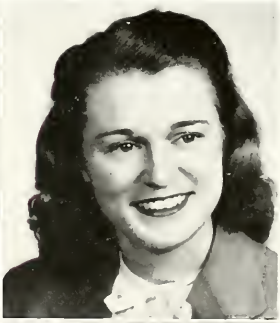

BETTY JUNE JACOBS
VERL MASTERS

JEANELLE JARRELL
ELOISE McCALLEN

THEO LANE
HELEN LOCKHART

CATHLEEN LEWIS
MARY MASTERS

# Senior Class

**BERNARD MATTHEWS** . . . . . **Maryville, Tennessee**
B.S. Mathematics and History
Adams Hall Council '46; Maryville College '30, '31; L.S.B. '41, '45; J.R.G. '41, '45, '46; Greater Tennessee Club '45, '46 (President '45, '46); Veterans Club '46; Mallory Math Club '46; History Majors Club '46; Glee Club '41, '45, '46; Male Quartette '41; Male Chorus '46; Intramural Basketball '41.

**MARY LOUISE MATTHEWS** . . . . . **Bolivar, Tennessee**
A.B. English
Y.W.A. '41, '42, 43; Enonian '41, '42, '43 (Secretary '42); A.D.S. '42; Home Echo Club '41, '42; L.S.B. '41, '42; L'Alliance Francaise '44, '45; ZTA Pledge '41.

**CHARLES MELTON** . . . . . **Memphis, Tennessee**
A.B. History
West Tennesse Club '45, '46; L.S.B. '43, '44, '45, '46; J.R.G. '43, '44, '45, '46 (Treas. '43); Glee Club '43, '46 (Vice President '46); History Majors Club '46.

**MARY EVELYN MONTGOMERY** . . . . . **Rutherford, Tennessee**
Zeta Tau Alpha
B.S. Commerce
Y.W.A. '43, '44, '45 (Secretary '45); West Tennessee Club '45, '46; Enonian '43, '44, '45, '46 (Secretary '44, President '45).

**MARION MOORE** . . . . . **Covington, Tennessee**
Chi Omega
A.B. English
Memphis State College '43; Tri-V '44; Home Echo Club '44; Palladian '45, '46 (Vice President '45, President '46); Hypatia '46; Footlights Club '44, '46; College Sextette '46; West Tennessee Club '46; Glee Club '46; Corresponding Secretary of Chi Omega '46.

**MARY HELEN MOSS** . . . . . **Bolivar, Tennessee**
Chi Omega
A.B. English
President of Chi Omega '46; Y.W.A. '43, '44, '45, '46; Home Echo Club '43, '44, '45 (President '44, '45); B.S.U. Council '44; Euphrosynean '43; Footlights Club '43, '44, '46; Vice President of Sophomore Class '44; Palladian '45, '46; Hypatia '46; Crook Hall Religious Leader '46; Assistant in Library '44, '45; West Tennessee Club '46; A.T.O. Queen '45.

**EUNICE NORTON** . . . . . **Jackson, Tennessee**
Chi Omega
A.B. English
Euphrosynean '43; Footlights Club '43, '46; Hypatia '46; Biology Lab Assistant '44; Madison County Club '45, '46; Music Appreciation Club '46; Chorus '43, '44, '46; Girls Glee Club '46; Home Echo Club '43, '44; Assistant Editor Lest We Forget '46.

**J. C. PARRISH** . . . . . **Jackson, Tennessee**
A.B. English
Carson-Newman '40, '41; Greater Tennessee Club '45, '46; Glee Club '46; J.R.G. '45, '46.

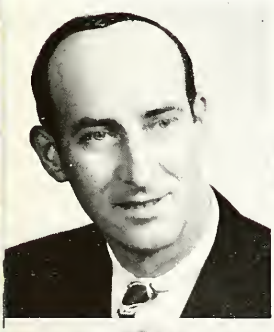

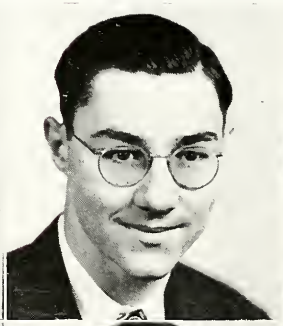
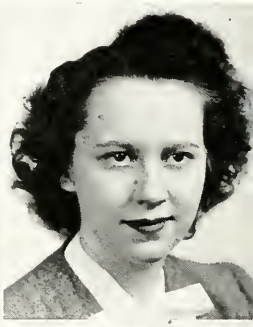

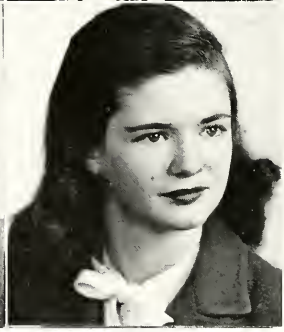

BERNARD MATTHEWS
MARION MOORE

MARY LOUISE MATTHEWS
MARY HELEN MOSS

CHARLES MELTON
EUNICE NORTON

MARY EVELYN MONTGOMERY
J. C. PARRISH

# Senior Class

**OSCAR W. PATTERSON** . . . . . Jackson, Tennessee
A.B. Religion

J.R.G. '44, '45; Madison County Club '45, '46.

**WALTER LLOYD PHILLIPS** . . . . . Grubbs, Arkansas
A.B. History

J.R.G. '45, '46 (Secretary '46); L.S.B. '45, '46; Glee Club '46; Pioneer Club '46; Southern Baptist College '43, '44.

**LOUISE RAINES** . . . . . Humboldt, Tennessee
B.S. Home Economics

West Tennessee Club '46; Y.W.A. '44, '46; Home Echo Club '41, '42; Tri-V '43, '44; L'Alliance Franciase '42, '43.

**BROOKS RAMSEY** . . . . . Memphis, Tennessee
A.B. History

J.R.G. '42, '45, '46; L.S.B. '41, '46; Vice President of Senior Class '46; History Club '42; Rutledge History Club '46; West Tennessee Club '45, '46; Memphis State College '43, '44.

**MARY NELLE STEELE** . . . . . McKenzie, Tennessee
Chi Omega
B.S. Biology

Y.W.A. '44; Footlights Club '44, '46; West Tennessee Club '46; Biology Lab Assistant '46; Basketball '46; Freed-Hardeman College '43; Bethel College '45.

**JEANETTE TICKLE** . . . . . Dyersburg, Tennessee
Zeta Tau Alpha
B.S. Chemistry

Home Echo Club '41, '42; Chorus '43; Doctors Club '46 (Sec. Treas. '46); Enonian '41, '44, '45; Palladian '45; West Tennessee Club '44, '45; Chemistry Lab Assistant '44, '45.

**JEAN TIPPIT** . . . . . Pocahontas, Arkansas
Zeta Tau Alpha
A.B. English

Pioneer Club '46 (President '46); Southern Baptist College '42; Oklahoma Baptist University '44; Enonian '46.

**CURTIS VAUGHAN** . . . . . Memphis, Tennessee
A.B. History

L.S.B. '43, '44, '45, '46 (President '46); J.R.G. '43, '44, '45, '46 (President '46); West Tennessee Club '45, '46; Latin Club '43; History Club '43; Rutledge History Club '46; Boosters Club '46; President of Sophomore Class '44; Reporter of Senior Class '46; B.S.U. Council '44, '45, '46; President Adams Hall Council '46; Kardinal Key Klub '43, '44.

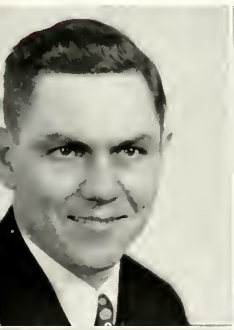

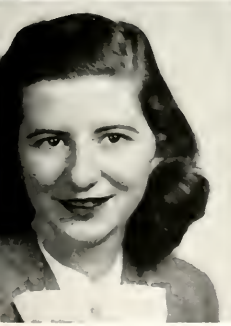

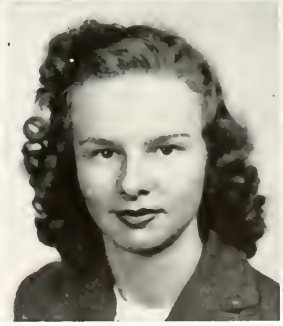

OSCAR PATTERSON
MARY NELLE STEELE

WALTER PHILLIPS
JEANETTE TICKLE

LOUISE RAINES
JEAN TIPPIT

BROOKS RAMSEY
CURTIS VAUGHAN

# Senior Class

**MARVIN WAYLAND** . . . . . **Iron City, Tennessee**

A.B. Education

State Teachers College, Murfreesboro, Tennessee '29; State Teachers College, Florence, Alabama '38, '41; J.R.G. '45, '46; Greater Tennessee Club '45, '46; L.S.B. '33.

**DAVID THOMPSON WHITE** . . . . . **Hickman, Kentucky**

B.S. Chemistry and Biology

University of Tampa '41; Glee Club '42, '44, '46; Male Chorus '42, '44, '46 (Sec. Treas. '42); Mallory Math Club '46; Double Quartette '46; Doctors Club '42, '44, '45, '46 (President '46); "Lest We Forget" '46.

**AUDREY WILLIAMS** . . . . . **Jackson, Tennessee**

B.S. Education

Baylor University '42, '43; Greater Tennessee Club '45, '46; MRS. Club '46 (President '46).

**RALPH E. WILSON** . . . . . **Osceola, Arkansas**

Alpha Tau Omega

A.B. English

United States Naval Academy, Annapolis, Maryland '43, '44; L'Alliance Francaise '40, '41; Pioneer Club '46; Arkansas Club '41, '42 (President '41, '42); Debating Council '41, '42, '43; Tau Kappa Alpha '41, '42, 43; Kardinal Key Klub '41, '42; Cardinal Cream Staff '41, '42, '43; Boosters Club '46: Mallory Math Club '46; Footlights Club '42, '43; Intra-mural Basketball '41, '42.

**HARRY LEMING WINTERS** . . . . . **Benton, Kentucky**

A.B. Religion

J.R.G. '43, '44, '45, '46; L.S.B. '45; Kentucky Club '45, '46.

MARVIN WAYLAND

DAVID WHITE

AUDREY WILLIAMS

RALPH WILSON

HARRY WINTERS

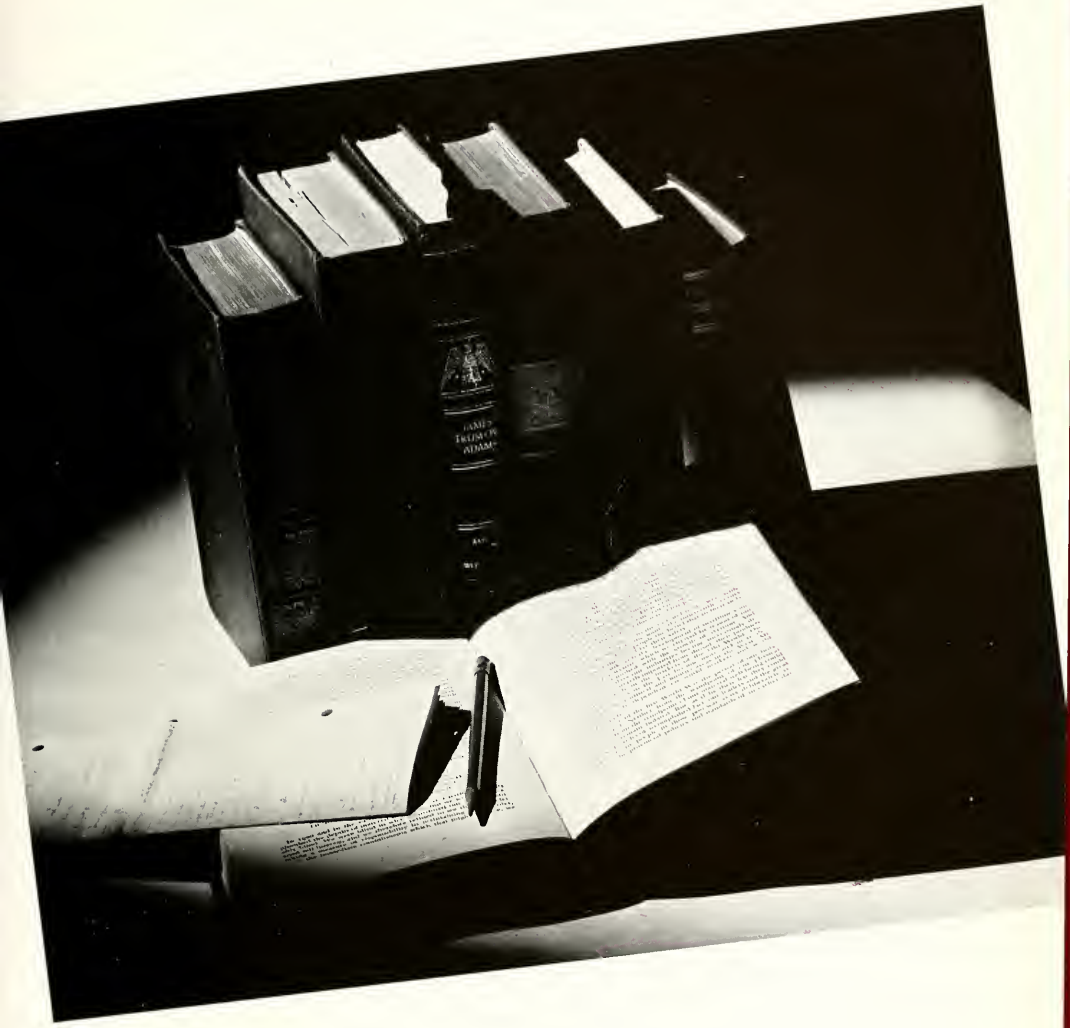

# Under Classes

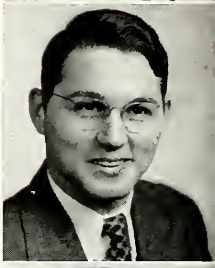

## CLASS OFFICERS

WADE CARVER . . . . . President
ERNEST GUY . . . . . Vice President
MARTHA FRANCES BATES . . . . . Secretary-Treasurer
DAVID RAGAN . . . . . Reporter
MRS. L. D. RUTLEDGE . . . . . Sponsor

# JUNIORS

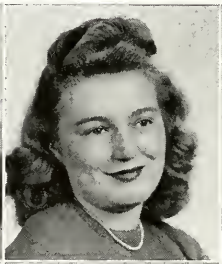

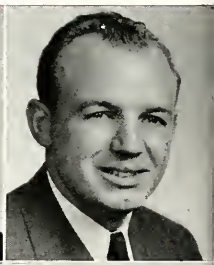

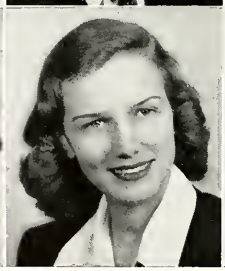

MARSHALL BOROUGHS
Steele, Missouri
WADE L. CARVER
Bradford, Tennessee

DOROTHY BRANCH
Jackson, Tennessee
CHARLES E. CLOYD
Marion, Kentucky

WILLIE FRANCES BRYANT
Booneville, Mississippi
VIRGINIA RUTH DICKERSON
Huntingdon, Tennessee

JAMES E. BURRESS
Trenton, Tennessee
JOAN EASON
Leapwood, Tennessee

JOSEPH M. BURKS
Akron, Ohio
EVA MAE ELDRIDGE
Beaver Dam, Kentucky

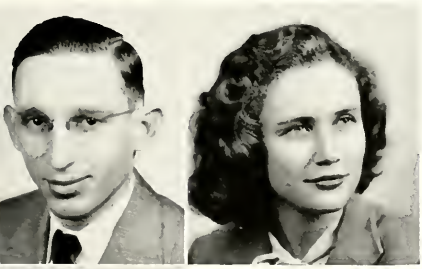

● First Row: ANNE ANDERSON, Jackson, Tennessee; ERNEST GUY, Jackson, Tennessee; HENRY GUY JACKSON, Jackson, Tennessee; HERMAN E. JACOBS, Memphis, Tennessee; LEARLENE LOWRY, Rowland, North Carolina; HILDA MOUNT, Friendship, Tennessee.

● Second Row: WARREN ARMOUR, Henderson, Tennessee; MARY GAULT NABERS, Booneville, Mississippi; FRANCES EVELYN NICELEY, Perryville, Kentucky; MARGARET VIRGINIA PEARSON, Jackson, Tennessee; W. T. PEPPER, JR., Paducah, Kentucky; ANNE PRESSLEY, Jackson, Tenn.

● Third Row: MARTHA FRANCES BATES, Jackson, Tennessee; VIRGINIA MAE PYRON, Jackson, Tennessee; DAVID RAGAN, Jackson, Tennessee; DOLORES RANDOLPH, Jackson, Tennessee; KATHERINE REAVES, Memphis, Tennessee; BETTY STINNETT, Cleveland, Tennessee.

GEORGE H. TURNER
Chickamauga, Georgia
JUNE RHOADS WELBORN
Osceola, Arkansas
ANCES WILLIAMS WALKER
Bells, Tennessee

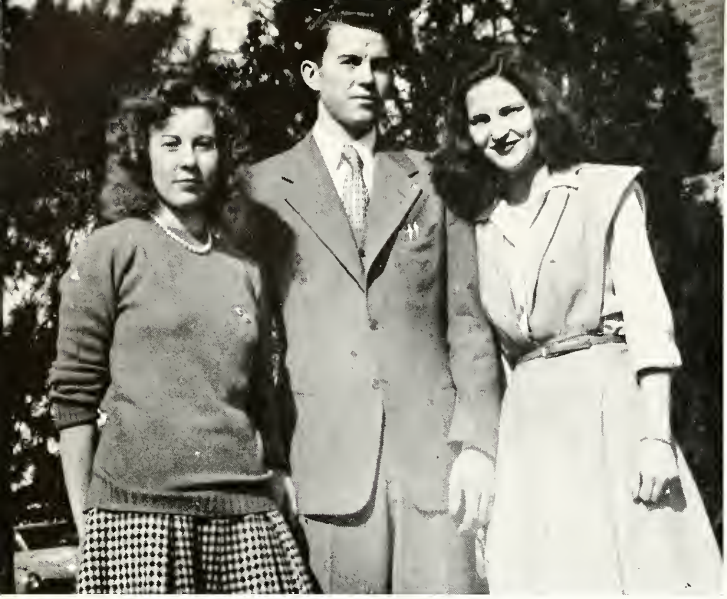

# SOPHOMORE

● BELOW, First Row: ELIZABETH APPLETON, Trenton, Tennessee; CARL BOON, Jackson, Tennessee; DOROTHY BURNETT, Jackson, Tennessee; DORIS CHESSOR, Jackson, Tennessee; STEPHEN COBB, Mayfield, Kentucky; BENNIE COLE, Buena Vista, Tennessee; BETTY CRAIG, Marion, Kentucky.

● Second Row: FRANCES CROSSON, Jackson, Tennessee; JUNE DARLING, Jackson, Tennessee; GEORGENE DAY, Laconia ,Tennessee; JOHN DICKINSON, Mercer, Tennessee; J. T. DRACE, Water Valley, Kentucky; LUDIE FEATHERSTON, Newbern, Tennessee; GEORGE FERGUSON, Covington, Tennessee.

● Third Row: FRANCES FISHER, Rives, Tennessee; JANET FORGY, Jackson, Tennessee; JAMES FRANKS, Falls Church, Virginia; FRANCES GABA, Jackson, Tennessee; GLORIA GARAVELLI, Memphis, Tennessee; MONETTE GUY, Bradford, Tennessee; JAMES HAMMONDS, Jackson, Tennessee.

## OFFICERS

| | |
|---|---|
| JOHN DICKINSON | President |
| DALE KEASE | Vice-President |
| GWEN PETWAY | Secretary |

# CLASS_____

● RIGHT, First Row: TRACY HARDY, Ripley, Tennessee; JOE HARRIS, Camden, Tennessee; LeBERTA HART, Boonville, Mississippi; BETTY HIPPS, Ashville, North Carolina.

● Second Row: GEORGE HOLLAND, Jackson, Tennessee; MARTHA HUGHES, Tupelo, Mississippi; CLOVER JACKSON, Linden City, Tennessee; JOYCE JOHNSON, Jackson, Tennessee.

● Third Row: WILLIE JOHNSON, Arlington, Kentucky; HUBERT JONES, Fowlkes, Tennessee; DALE KEASE, Jackson, Tennessee; MARY FRANCES MAYS, New Orleans, Louisiana.

● Fourth Row: KATHERINE MILLER, Bruceton, Tennessee; ANNIE KATE MOORE, Greenfield, Tennessee; BILLY MOORE, Jackson, Tennessee; LaVERNE MORRISON, Jackson, Tennessee.

● BELOW, First Row: JO MULLINS, Trezevant, Tennessee; MARY JANE MURPHEY, Rossville, Tennessee; MARIE NABORS, Smithville, Tennessee; GWEN PETWAY, Benton, Kentucky; JAMES PHILLIPS, Jackson, Tennessee; JAMES PHILPOT, Jackson, Tennessee; REBECCA RAMSEY, Memphis, Tennessee.

● Second Row: HILDA RAMSEY, Dyer, Tennessee; KATY JO SMITH, Toone, Tennessee; MELBA SMITH, Decaturville, Tennessee; BOBBIE JEAN STEPHENS, Memphis, Tennessee; JAMES THARP, Bardwell, Kentucky; ANNIE LAURA TOWATER, Jackson, Tennessee; FRANCES TRENTHAM, Jackson, Tennessee.

● Third Row: MARY WALDROP, Boonville, Mississippi; RACHEL WALDROP, Boonville, Mississippi; RAYMOND WARREN, Bemis, Tennessee; JAMES WILLIAMS, Jackson, Tennessee; LAWRENCE WILSON, Painesville, Ohio; MAYLA WINTERS, Benton, Kentucky; HAROLD WOOD, Jackson, Tennessee.

# FRESHMAN CLASS

● First Row: JUNE ADAMS, Union City, Tennessee; DOYLE ALEXANDER, Trenton, Tennessee; DENNIS ANDERSON, Marietta, Mississippi; GEORGE ARCHER, Melber, Kentucky; IRENE ARCHER, Melber, Kentucky; GUS BALLARD, Tupelo, Mississippi; INITA BANNERMAN, Jackson, Tennessee; WAYNE BAWCUM, Camden, Tennessee.

● Second Row: JOHN BELL, Louisville, Kentucky; FAYE BIGBIE, Olive Hill, Tennessee; BEVERLY BILLINGSLEY, Jackson, Tennessee; IRENE BISHOP, Jackson, Tennessee; EDWIN BIVENS, Jackson, Tennessee; JEANETTE BODKIN, Trenton, Tennessee; GRADY BRADFORD, Collinwood, Tennessee; LOIS BOOTHE, Burnsville, Mississippi.

● Third Row: TOM BRANDON, Benton, Kentucky; POLLY BRETT, Jackson, Tennessee; HERSHEL BREWER, Savannah, Tennessee; PALMER BRIGGS, Jackson, Tennessee; RALPH BROWN, Toone, Tennessee; HAROLD BRYANT, Osceola, Arkansas; LAURA BURNEY, Jackson, Tennessee; PAUL BURNS, Pulaski, Tennessee.

● Fourth Row: VIRGINIA BURNS, Pulaski, Tennessee; DOROTHY BYRUM, Jackson, Tennessee; JEAN CARLISLE, Lucy, Tennessee; JUANITA CASTELLAW, Maury City, Tennessee; ROBERT CHAPMAN, Memphis, Tennessee; GERALDINE CLARK, Adamsville, Tennessee; JAMES CLOUD, Henderson, Tennessee; BETTYE JEAN COGBURN, Alamo, Tennessee.

## OFFICERS

TOM BRANDON . . . . . President
DOYLE ALEXANDER . . . . . Vice-President
BETTY JONES . . . . . Secretary

● First Row: EVELYN COOPER, Humboldt, Tennessee; MARY COOPER, Rawlins, Wyoming; BOBBIE COPELAND, Benton, Kentucky; MERILYN COTTER, Jackson, Tennessee.

● Second Row: KENNETH COTTON, Medina, Tennessee; FRED CROSSON, JR., Jackson, Tennessee; GWYN DAILEY, Hazel, Kentucky; PAUL DAVENPORT, Jackson, Tennessee.

● Third Row: LUCILLE DEW, Jackson, Tennessee; VIRGINIA DICKERSON, Huntington, Tennessee; MARY DITTO, Memphis, Tennessee; CAROLYN DODDS, Columbus, Georgia.

● Fourth Row: RUTH DOWLAND, Trenton, Tennessee; SHIRLEY DRAKE, Cedar Hill, Tennessee; CARL DUCK, Mobile, Alabama; KATY LOU DUNAGAN, Trenton, Tennessee.

● Fifth Row: JEAN EAVES, Jackson, Tennessee; JAMES EAVES, Jackson, Tennessee; EVELYN EPPS, Courtland, Mississippi; P. A. FOUTCH, Jackson, Tennessee.

● Sixth Row: ALMA RUTH FRANKS, Falls Church, Virginia; MARTHA GILL, Memphis, Tennessee; DOROTHY GOOGE, Marietta, Mississippi; JAMES GOOGE, Marietta, Mississippi.

● Seventh Row: DEANE GRAVES, Trenton, Tennessee; HARRELL RAY GRAVES, Jackson, Tennessee; MARGARET JANE HAMNER, Jackson, Tennessee; VESTER HARDY, Burnsville, Mississippi.

● Eighth Row: O'NEAL HARDY, Ripley, Tennessee; JOYCE ANNE HARRISON, Poplar Bluff, Missouri; GLENN HASSELL, Jackson, Tennessee; A. L. HELTON, Pulaski, Tennessee.

# FRESHMAN CLASS

● First Row: HARRY HICKMAN, Petersburg, Tennessee; MARTHA JANE HIGDON, Jackson, Tennessee; MILDRED HOLLAND, Blue Springs, Mississippi; MARY EDNA HOLMES, Oakfield, Tennessee; GLADYS HUNT, Jackson, Tennessee; BETTY JACQUES, Covington, Tennessee; BETTY JONES, Jackson, Tennessee; DOROTHY JONES, Dyersburg, Tennessee.

● Second Row: MARION KELLY, Bemis, Tennessee; L. D. KENNEDY, Trezevant, Tennessee; BETTY LANON, Jackson, Tennessee; BARBARA LATHAN, Norfolk, Virginia; RALPH LAWLER, Trenton, Tennessee; GEORGIA MAE LOWRANCE, Dyer, Tennessee; JOHN LOWRANCE, Dyer, Tennessee; DAN McCORKLE, Henderson, Tennessee.

● Third Row: MARVIN McCLUISTIN, Boonville, Mississippi; MARTIN McGUIRE, Mobile, Alabama; MARY HATCHER, Knoxville, Tennessee; ADDIE JEAN McKINNEY, Poplar Bluff, Missouri; MARGARET MABRY, Belden, Mississippi; OMEDA MALONE, Jackson, Tennessee; PERRY MOORE, Jackson, Tennessee; DAVID MORRISON, Henderson, Tennessee.

● Fourth Row: F. H. MUSE, Boonville, Mississippi; HOUSTON NABERS, Boonville, Mississippi; MARTHA ELIZABETH NELSON, Bells, Tennessee; FAY OAKLEY, Dyersburg, Tennessee; JERE OMAR, Jackson, Tennessee; MARY OSWALT, Memphis, Tennessee; BUDDY PATEY, Tupelo, Mississippi; THELMA PARKER, Medon, Tennessee.

● First Row: MARTHA ALICE PARR, Milan, Tennessee; REGINA PEELER, Stanton, Tennessee; ROBERT PEARCE, Jackson, Tennessee; JAMES DUANE POPE, Grand Junction, Tennessee.

● Second Row: T. E. POUNDS, Boonville, Mississippi; CLARENCE RANDOLPH, JR., Jackson, Tennessee; SARAH FRANCES RILEY, Tupelo, Mississippi; JANE ROACH, Sebree, Kentucky.

● Third Row: JOYCE ROBERTS, Jackson, Tennessee; MARY JANE ROBERTS, Memphis, Tennessee; MARGARET ANNE ROGERS, Ripley, Tennessee; JEAN ROOKER, Memphis, Tennessee.

● Fourth Row: ALFRED ROYER, Memphis, Tennessee; VIRGINIA SAIN, Nashville, Tennessee; HAZEL SEXTON, Collierville, Tennessee; HOUSTON SIPES, Jackson, Tennessee.

● Fifth Row: MARY NELL SINCLAIR, Jackson, Tennessee; MOLLIE SMITH, Kenton, Tennessee; ROY SMITH, Henderson, Tennessee; RUTH SMITH, Mulberry, Tennessee.

● Sixth Row: T. A. SMITH, Camden, Tennessee; DOROTHY STANLEY, Ripley, Tennessee; CHRISTINE SULLIVAN, Greenfield, Tennessee; JAMES THOMPSON, Stanton, Tennessee..

● Seventh Row: MAX TOWNSEND, Parsons, Tennessee; BILLY TURNER, Covington, Tennessee; LOLA USERY, Bradford, Tennessee; FRED WALDEN, Tupelo, Mississippi.

● Eighth Row: BILL WALKER, Henderson, Tennessee; C. M. WARREN, JR., Clifton, Tennessee; WILL WELCH, Jackson, Tennessee; THELMA WHITLOCK, Pulaski, Tennessee.

● First Row: MARGIE WHITNEY, Sebree, Kentucky; DANIEL WIGGINTON, Jackson, Tennessee; MARY WIGGINTON, Jackson, Tennessee; NANCY JANE WILLIAMS, Memphis, Tennessee.

● Second Row: ANNE WILLIAMS, Jackson, Tennessee; RUBYE CLAIRE WILLIAMS, Jackson, Tennessee; EDWARD WINGO, Bradford, Tennessee; GEORGE WINSLOW, Jackson, Tennessee.

● Third Row: EVELYN WITT, Jackson, Tennessee; H. B. WOODWARD, Memphis, Tennessee; FRED WRIGHT, Mobile, Alabama; GLENN YANCY, Savannah, Tennessee.

# FRESHMAN CLASS

# SERVICE ROLL

Allison, J. V.
Armour, Thomas B.
Arbuckle, Roy O.
Abney, A. C., Jr.
Anderson, Harry
Armour, Harris
*Archer, E. B.
Alexander, Ara M.
Alexander, John
Abernathy, Eddie
Anderson, Calvin
Arnold, Bishop
Andrews, Henning
Abernathy, Robert
Atterbury, James

Bailey, John
Baker, Harley
Bailey, William
Ballard, Thomas
Barfield, Webb
Barnett, Jere
Barnette, Herbert
Bell, Pacaud
Berryhill, Leighman
Bickers, Horace
Bivens, David
Blackford, E. J.
Brazeal, Robert
Bragg, Dudley
Brooks, Leslie
Brotbeck, John
Brown, Cecil
Bryant, Stephen
Burchfield, Harold
Bell, Odell
Birmingham, Russell
Blackwood, Mayo
Brady, Vester
Ball, Ernest
Browning, Joe
Barnes, Walter
Benson, Robert
Baldridge, Robert L.
Brooks, Dean
Bates, J. A.
Batten, Baxter
Brandon, Ed
Baraga, Stanley
Brazelton, Henry F.
Beck, John H., Jr.
Brown, Walter C.
Basden, Merle
Brown, James E.
Bruer, William E.
Brush, William H.
Buse, Ellis
Boone, Roe
Burks, Joseph
Brewer, Shelby
Baker, Levoy
Benson, Joe
Brewer, Julian
Butler, Charles

Blackmon, Agnes Elizabeth
Billington, Charles B.
Brown, Willee A.
Briggs, Nina
Brown, Aubrey
Brazelton, James E.
Butt, R. E.
Beard, Clay
Bates, John Will

Campbell, John
*Canady, W. R.
Carrington, Royal
Cain, Earl
Carroll, Marion
Carmack, George
Chism, James H.
Clay, Frank
Cole, Billy
Cole, Prentiss
Cook, T. A.
Cook, Marvin
Cravens, William
Collins, James R.
Counce, Elmer
Crow, John
Claybrook, Edward
Coats, Harold
Craig, Mac
Callahan, Catherine
Cole, Sue Margaret
Curry, John E.
Counce, Shelby
Carr, Franklin
Charton, Frank
Carrington, Floyd
Cates, Malcolm
Connelly, Darrell
Cole, James
Coltharp, Hugh
Cantrell, George L.
Crider, James
Coleman, Marion
Crockett, Robert
Clayton, Richard
Carroll, Alton
Carr, Fred, Jr.
Carver, N. G.
Condra, James
Campbell, John Bruce
Cooper, O. C., Jr.

Dalton, Harold
Danieul, Claude
Deere, Charles
DeLong, Walter
Diamond, William
Dowling, Thomas
Duckworth, William
Davis, Harold
Dye, Richard
Davis, Raymond
Davis, Woodrow
Duncan, Oscar L., Jr.

Duncan, Harmon
Davis, L. B.
Dalton, Henry
Dodson, Quinton
Dorian, Gordon
Day, Franklin
Daves, James
Denman, Smith
Davis, Reid
Dean, Claude M.
Diamond, James
Day, James
Dunn, Wallace

Elston, Woodrow
Elliott, James
Edenton, Frank
Elam, Robert
Eubank, Lewis
Elvert, Maurice
Etheridge, Henry T.
Evans, Malcolm

Fisher, John Moss
Fitzgerald, William
Fitts, William T., Jr.
Francis, William
Franks, Houston
Franks, Cecil
Freear, Everett
Freeman, Joseph
Fly, Hugh
Fuller, Woodrow
*Foote, Thomas
Fitzgerald, Robbie Lou
Ferges, Mark
Frazier, Roy
Ferrell, Lewis
Fishman, Henry
Ferguson, Everett
Fitzgerald, John A.
Foster, Edward P.
Frey, William
Frey, James
Fields, W. S.
Farris, Dwight
Friedell, Wilhelm Lee
Friedell, Deupree J.
Forbis, Max
Ferguson, George

Garrott, James
Guy, Ernest P.
Gary, Donovan
Geyer, H. D., Jr.
Gilliand, Harold
Garland, David
Garrett, Fheldon
Grisham, Howard
Garrison, Joe
Grady, Walter
Garrott, Greer
Goodrich, Lucy F.
Glover, Jack

Graves, R. E., Jr.
Gardner, Sam
Gideon, Gill, Jr.
Goodwyn, Robert L.
Graham, Devoy

Hamilton, Frank
Hanna, Clint
Harwood, Harry Glenn
Hicks, Kenneth
Hill, Willse
Holloway, Lloyd
Hudgins, Joe Lane
Hunt, Eugene
Hill, John E.
Hooker, R. W.
Hester, Granville
Hardy, O'Neal
Holt, Robert
Hundley, William
Holland, J. B.
Hester, Phillip Earl
Hensley, Elven
Helm, Leonard
Hester, Henry L.
Hale, Norman
Henry, Edward
Hays, Irvin, Jr.
Hundley, Robert
Henderson, Ralph
Hines, J. W.
Hall, John
Harrison, Daniel
*Hurt, Raymond
Hurt, Harry
Hoppers, James
House, Charles
Hamilton, Con D., Jr.
Hatcher, M. L.
Holley, Herbert S.
Holley, Charles L.
Hooker, Alban W.
Heath, Milton

Ivy, Robert
Ivy, William
Isbell, James
Ingram, Alvin
Ijams, Carroll

James, Joe W.
Jean, Wilburn
Johnsey, Harry
Johnsey, Fred
Johnston, Stephen
Johnson, Dixon
Jacobs, Thomas W.
Jones, Jasper
Jones, Ben
Jobe, Kenneth
Jennings, Robert
Jacobs, Herman
Jones, James (Casey)
Joyner, M. C.

# SERVICE ROLL

Jones, Ralph
Johnson, Karl
Johnson, J. C.
Jones, Ray
Jackson, I. D.

Kelly, Robert
Kimberlin, Wallace
King, C. B.
Koffman, Thomas
Key, Hillard
Keathley, Ralph
Keller, Cecil
Keathley, William
Kelso, Don
Keathley, Franklin
Kaley, Jack
King, Jack
Koffman, Harold

Long, Harry
Luckey, Freeman
Lett, Fate
Lawler, Guy
Lindsay, Charles
Latham, Willard
*Lauderdale, Malcolm
Leigh, Robert
Luna, James E.
Luckey, Hugh
Lloyd, James, Jr.
Lee, Ewell
Long, Eugene
Latta, Roderick

Mayfield, Wayne
Mahon, Robert P.
Mansfield, Howard
Mansfield, J. W.
*McDonald, Rush
McFarland, Charles
Meador, John
*Medlin, Thad
Mills, George
Medling, Paul
*Moody, Calvin
Moore, Thomas
Morris, Tandy
Murphey, Leon
*Means, Ernest
McCarthy, Dan
McLeary, Andrew
Mahan, Angus
Medling, Richmond
Mahon, George S.
McCorry, Thomas
McIlwain, Billy
Murphey, William
Mainord, Jewell
Mauldin, Emily
McKee, James
Mills, Marlin
McCollum, Richard G.
Miller, Harley
Morgan, Raymond

Matheny, C. W., Jr.
Magruder, Robert N.
Michael, Von Meeks
McPeters, Bill
Mansfield, Earl Wayne
Mansfield, Richard
Meacham, W. Calvin
Matthews, Bernard
Murphey, Elton
Manley, Mildred
McCorry, Mercer
McCutcheon, David, Jr.

Norman, Telford
Nichols, H. S.
Nield, Thomas
Niceley, Gillon T.
Newman, Robert L.
Newman, Fred
Northington, Dewey
Nicoll, Clyde D.
Nicholson, Lucian
Nuckolls, John

Outlan, Franklin

Parrish, Roger
Prescott, Joe
Pudor, Howard
Peery, James
Polsgrove, A. B.
Pettigrew, Edward
Peery, Fred
Pounds, Charles
Patton, Martha Ann
Phillips, Leon
Philpot, James
Pounds, Arlie M., Jr.
Porter, Rose
Parker, Sam T., Jr.
Pentecost, Miller
Pennington, Herschel
Parrott, Billy Edward
Parker, J. V.
Parsons, James Max
Powell, Quinton
Perry, Isaac M. (Buddy)
Pickler, J. Elwart
Phillips, Thomas
Phillips, William M.
Pope, David
Palmer, E. Tansil (Rocky)
Phillips, Raymond
Peeples, Earl

Raines, Hugh
Rampley, Milton
Randolph, Jack
Rayder, Olynder W.
Ripley, William Ira
Roberts, H. C.
Robinson, Jack
Rogers, Carl
Roote, Jesse T.
Rubel, Abe

Ruddle, Guy
Rutherford, Rudy
Rudd, Russell
Rodgers, Hawkins
Reed, Russell
Reitzammer, Louis
Roberts, Will Hays
Rutherford, Odell
Riddle, I. G.
Rainey, Irvin
Robertson, Earl
Rogers, James F.
Rich, Frank
Royer, Alfred
Rochelle, B. G.

Sharp, Tasso
Siler, Rush
Siler, Noel
Simmons, Aaron
Simth, T. Q.
Spencer, Ed
Stubblefield, Dewey
Sutherland, Robert
Simth, C. C.
Sanders, Ivo
Swinney, James H.
Sharp, Maurice R.
Smith, Thomas O.
Smith, Leslie
Scott, John M.
Sublette, Harold
Stutts, Charles B.
Stobaugh, Alvin
Snodgrass, Homer
Sanders, Fred
Sublette, Norville
Sadler, Robert
Stanfill, David
Stott, William
Shelton, Norris
Scott, Buford
Smith, Willard
Seaman, Byron
Sullivan, Robert
Sawyer, Robert
Smith, Chester
Stanfield, Edwin

Taylor, Clayton
Terry, Edward
Tanner, H. C.
Thomas, Joseph
Tickle, Paul
Tigrett, A. K.
Tipton, Dick
Tull, U. A.
Turner, James
Taylor, Tip
Terry, McDonald
*Turner, Guy
Thompson, Earl
Tucker, Dwayne
Taylor, Dennis
Townsend, Edwin

Taliaferro, Louis
Taylor, Charles D.
Tate, Hugh
Truex, Hugh
Tillman, William J.
Thomas, Lloyd
Tatum, Francis I.
Trevathan, Robert D.
Thompson, John E.
Truex, Allen
*Tilghman, Robert Ray
Tigrett, John B.

Vaughan, Earl
Verser, Joe
Vestal, Howard L.
Voyles, Walter
Vinson, Cesie
Varnell, J. B., Jr.

Wallace, Sam
Walters, Joe
Webb, Don
Williams, Robert
Wilson, Will Nathan
Wray, Cletus
Wilmoth, Don
*Wood, Brancey
*Wright, Lester
Wright, J. D.
Williford, Theo
Walker, W. E.
Wood, Spurgeon
Witt, John B.
Whitson, Ed
Woodward, H. B., Sr.
Wood, James
William, Andrew L.
Wingo, Leland
Waller, Warren
Whitlow, Glen
Whitlow, Alton
Wrather, Louis
Williams, Harold
Webb, Clarence
Weiland, Hugh
Womack, Ennis B.
Weaver, Noel
Warren, James
Williams, Lacy
Wortham, Herbert
Wilson, Ralph
Wilson, Wallace
White, Donald Eugene
Woolley, Clifton W.
Wiggs, N. S.
Williams, Leo
Wray, John

Yarbrough, Herron
Yates, Tom
Young, Carl D.
Younger, Malcolm

Zachary, Claude

# ORGANIZATIONS

# Upsilon

## OFFICERS

HELEN MOSS
President

ELOISE McCALLEN
Vice-President

DOROTHY DAY
Secretary

JUNE WELBORN
Treasurer

ANN ANDERSON
Pledge Mistress

JO MULLINS
Herald

# *Chapter of*

# CHI OMEGA

Product of the University of Arkansas in 1895, Chi Omega came to this campus in 1924. Wearers of the Chi O horse shoe pledged a prize-winning group this year who kept pace with their "big sisters" in taking campus honors. President Moss added her beauty and charm to the feature section along with "Ella" McCallen who reigns as queen of Sigma Alpha Epsilon. Ann Williams and Jane Murphey were "royalty" at the West Tennessee Club banquet. Captain of the girl's basketball team is Jo Mullins with Carolyn Dodds alternating. Georgene Day, as cheerleader, helps keep that quality known as school spirit going. Martha Hughes edits this years "Hoo-Hoo." Fall and Spring Eleusinia (times for actives, alums and pledges to meet and re-meet) the skating party, banquet honoring the pledges . . . all were high-spots on the 1945 social calendar.

## MEMBERS

**First Row:** Ann Anderson, Elizabeth Appleton, Dorothy Branch, Doris Chessor, June Darling, Sara Darling, Dorothy Day, Georgene Day, Dorothy Dowland.

**Second Row:** Joan Eason, Frances Fisher, Janet Forgy, Mrs. Mabel W. Hardin, Martha Hughes, Jeanelle Jarrell, Eloise McCallen, Isinell McClanahan, Marion Moore.

**Third Row:** Helen Moss, Jo Mullins, Mary Jane Murphey, Eunice Norton, Dolores Randolph, Katherine Reaves, Mrs. L. D. Rutledge, Mary Nell Steele, Mrs. M. M. Summar.

**Fourth Row:** June Welborn, Beverly Billingsly, Merilyn Cotter, Carolyn Dodds, Ruth Dowland, Monette Guy, Jane Hamner, Gladys Hunt, Betty Jones.

**Fifth Row:** Betty Lanon, Regina Peeler, Jane Roach, Jean Rooker, Mary Nelle Sinclair, Margie Whitney, Anne Williams.

# Beta Omega

## OFFICERS

JEANETTE TICKLE . . . . . President

MARY E. MONTGOMERY . . Vice-President

MARTHA F. BATES . . . . . Secretary

ANNE PRESSLEY . . . . . Treasurer

MARY E. MASTERS . . . . . Historian

GLORIA GARAVELLI . . . . . Guard

# *Chapter of*
# ZETA TAU ALPHA

Zeta Tau Alpha was founded October 15, 1898 at Virginia State Normal, Farmville, Virginia. Beta Omega chapter was founded in 1935. Although the youngest fraternity on the campus, Zeta continued its reputation of being one of the best. From its group of outstanding pledges, Mary Cooper was chosen cheer leader for the Bulldogs along with active, Gwen Petway. Willie Frances Bryant reigns as queen of the Bulldogs. Gloria Garavelli was a member of "royalty" at the West Tennessee Club banquet.

The only young lady to have two pages in the feature section, Gwen Petway, was chosen as queen of Alpha Tau Omega Fraternity and Best All-Round Girl.

Zeta has led all fraternities in scholastic achievement since her appearance on the campus.

Highlights of 1945 were the annual Founder's Day banquet, hayride, winter formal honoring the pledges and the annual Mother-Daughter luncheon.

## MEMBERS

**First Row:** Martha F. Bates, Willie F. Bryant, Bennie Cole, Frances Crosson, Frances Gaba, Gloria Garavelli, Betty June Jacobs, Joyce Johnson, Dale Kease.

**Second Row:** Mary E. Masters, Mary F. Mays, Carey Hester, Mary Montgomery, LaVerne Morrison, Mrs. J. N. Mallory, Mary Gault Nabers, Mrs. Howard Mansfield, Marie Nabors.

**Third Row:** Margaret Pearson, Gwen Petway, Anne Pressley, Virginia Pyron, Katy Jo Smith, Jeanette Tickle, Annie Laura Towater, Frances Trentham, Rachel Waldrop.

**Fourth Row:** Irene Bishop, Laura Burney, Dorothy Byrum, Jean Carlisle, Mary Cooper, Bobbie Copeland, Dorothy Googe, Betty Hipps, Mary Edna Holmes, Barbara Lathan.

**Fifth Row:** Sara Frances Riley, Mary Jane Roberts, Joyce Roberts, Virginia Sain, Melba Smith, Dorothy Stanley, Jean Tippit, Mary Waldrop, Rubye Claire Williams, Evelyn Witt.

**Not Pictured:** Bettie Jean Pomeroy, Bobbie Maxwell, Mrs. S. S. Sargent.

# Beta Tau

# *Chapter of*
# ALPHA TAU OMEGA

Alpha Tau Omega was founded at Richmond, Virginia, on September 11, 1865. Beta Tau was established in 1893, making it the third oldest chapter in existance.

Worthy Master, Wade Carver, holds office of president in Booster Club, Junior Class, West Tennessee Club, Glee Club and is state B. S. U. president. Bully Guy and Joe Burks come forth to claim high honors as most popular and best-all-around boy respectively. J. C. Dixon coached Union's basketball team in a sucessful year and was boosted by cheerleader, Faye Oakley.

Highlights of the year were the Coronation banquet when Gwen Petway was crowned queen, and the annual founders day banquet.

MEMBERS

**First Row:** Bob Benson, Joe Burks, Wade Carver, John Curry, John Dickinson, Ernest Guy, Hubert Jones.

**Second Row:** Sam Parker, David Ragan, Raymond Warren, Lawrence Wilson, Harold Wood, Wayne Bawcum, Palmer Briggs.

**Third Row:** Colie Chandler, Paul Davenport, J. C. Dixon, George Holland, Herbert Hoover, Dan McCorkle, Fay Oakley.

**Fourth Row:** Duane Pope, Andrew Saunders, Roy Smith, Billy Turner, Fred Walden, Bill Walker, C. M. Warren.

**Not Pictured:** Julian Brewer, Hervey Hudson, Ralph Wilson, Hugh Coltharp.

# Tennessee Eta

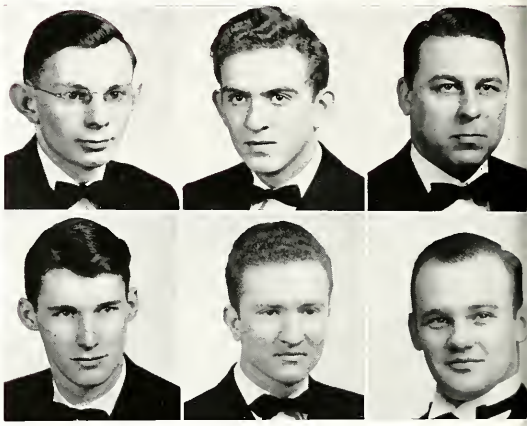

# *Chapter of*
# SIGMA ALPHA EPSILON

Sigma Alpha Epsilon was founded at the University of Alabama, March 9, 1856. Today it is the largest social inter-collegate Fraternity in America. Union University is honored by having the fifth oldest chapter of the Fraternity. Tennessee Eta was founded July 4, 1857. This year the chapter was strengthened by the return of "Sig Alph's" who fought the war on every front.

Strictly off the record: Boon's nervousness on the night of Queen Eloise's coronation; all the members wondering whose pin Phillips is wearing and where his is; Bates' election to President of Student Body; Ferguson's winning smile and display of collection of Fraternity pins; Jacobs the model husband; Randolph's Sinatra ties; all the girls trying to pick Moore up; T. A. Smith's beautiful singing voice; and last but not least, the cherished memory of all the boys harmonizing on "Violets."

### MEMBERS

**First Row:** Dan Bates, Carl Boon, C. H. Farnsworth (Faculty Advisor), George Ferguson, Irvin Hays, Herman Jacobs.

**Second Row:** Bill McIlwain, Billy Moore, Jimmy Phillips, Jimmy Philpot, Clarence Randolph, Gerald Reece.

**Third Row:** Frank Carr, Fred Crosson, Glenn Hassell, Martin McGuire, Perry Moore, Robert Pearce.

**Fourth Row:** Leamon Phillips, T. A. Smith, Bill Welch, Ned Williamson, Fred Wright.

**Not Pictured:** Jim Diamond, Gus Ballard, Aubrey Compton, Barton Currie, Ralph Lawler, Ewell Lee, David Morrison, Richard Parker, Buddy Patey, Ed Townsend, J. B. Witt.

### OFFICERS

MARGARET V. PEARSON . . . . . President
FRANCES CROSSON . . . . . Vice-President
KATY JO SMITH . . . . . Secretary
MARY COOPER . . . . . Treasurer
DOROTHY STANLEY . . . . . Reporter
MRS. B. C. WILLIAMS . . . . . Sponsor

### MEMBERS

First row: Martha Frances Bates, Irene Bishop, Willie Frances Bryant, Laura Burney, Dorothy Byrum, Jean Carlisle, Bennie Cole, Mary Cooper, Bobbie Copeland.

Second row: Frances Crosson, Frances Gaba, Gloria Garavelli, Dorothy Googe, Betty Hipps, Mary Edna Holmes, Betty June Jacobs, Joyce Johnson, Dale Kease.

Third Row: Barbara Lathan, Mary Masters, Mary Frances Mays, Mary Evelyn Montgomery, Laverne Morrison, Marie Nabors, Mary Gault Nabers, Margaret V. Pearson, Gwen Petway.

Fourth row: Anne Pressley, Virginia Pyron, Sara Frances Riley, Joyce Roberts, Mary Jane Roberts, Virginia Sain, Katy Jo Smith, Melba Smith, Dorothy Stanley

Fifth Row: Jeannette Tickle, Jean Tippit, Annie Laura Towater, Frances Trentham, Mary Waldrop, Rachel Waldrop, Ruby Claire Williams, Evelyn Witt, Mrs. B. C. Williams.

The Enonian Literary Society is an organization composed of those young women on Union's campus who appreciate art, literature and music. The club meets twice each month with programs featuring the best in these fields with an emphasis on the lives and works of current outstanding people.

The Motto is: "Seek the noblest things in life."

Club colors are black and gold with the yellow tea rose as the club flower.

# ENONIAN LITERARY SOCIETY

# EUPHROSYNEAN LITERARY SOCIETY

**OFFICERS**

| | | | |
|---|---|---|---|
| ALMA RUTH FRANKS | President | ANN WILLIAMS | Treasurer |
| MARGIE WHITNEY | Vice-President | BETTY JONES | Reporter |
| CAROLYN DODDS | Secretary | MRS. FRANK BLYTHE | Sponsor |

**MEMBERS**

| | | | |
|---|---|---|---|
| Beverly Billingsley | Ruth Rowland | Betty Jones | Jean Rooker |
| Virginia Burns | Alma Ruth Franks | Dorothy Jones | Mary Nell Sinclair |
| Merilyn Cotter | Jane Hamner | Betty Lanon | Bobbie Jean Stephens |
| June Darling | Le Berta Hart | Regina Peeler | Margie Whitney |
| Carolyn Dodds | Gladys Hunt | Jane Roach | Ann Williams |

The Euphrosynean Literary Society is an organization composed of Chi Omega pledges and a few non-fraternity girls who all have common literary interests. It is founded primarily to promote and cultivate good literary taste and intelligent criticisms.

The club meets once a month and enjoys interesting book reviews given by members of the organization.

Euphrosynean has as its motto: "Girls hand in hand for the best in science, music, art and literature.

First Row: Beverly Billingsley, Mrs. Blythe, Virginia Burns, Merilyn Cotter, June Darling; Second Row: Carolyn Dodds, Ruth Dowland, Alma Ruth Franks, Jane Hamner, Le Berta Hart; Third Row: Gladys Hunt, Betty Jones, Dorothy Jones, Betty Lanon, Regina Peeler; Fourth Row: Jane Roach, Jean Rooker, Mary Nell Sinclair, Bobbie Stephens, Margie Whitney, Anne Williams.

## MEMBERS

**First Row:**

Theo Lane
Dan Bates
Dale Kease
Curtis Vaughan
Hilda Ramsey

**Second Row:**

Thomas Crabtree
Martha Frances Bates
Tom Brandon
Wade Carver
Margaret A. Rogers

**Third Row:**

Dr. J. N. Mallory
Walter Warmath
Alma Ruth Franks
Ludie Featherston
Annie Kate Moore

**Fourth Row:**

Joyce Roberts
Verl Masters
Margaret Brown
Virginia Dickerson
Doris Chessor

## OFFICERS

| | |
|---|---|
| THEO LANE | President |
| DAN BATES | First Vice President |
| DALE KEASE | Second Vice President |
| CURTIS VAUGHAN | Third Vice President |
| HILDA RAMSEY | Recording Secretary |
| THOMAS CRABTREE | Treasurer |
| MARTHA FRANCES BATES | Corresponding Secretary |
| TOM BRANDON | Publicity Director |
| WADE CARVER | Chorister |
| MARGARET ANN ROGERS | Pianist |
| DR. J. N. MALLORY | Faculty Adviser |
| REV. WALTER WARMATH | Pastor Adviser |
| ALMA RUTH FRANKS | West Jackson Church Representative |
| LUDIE FEATHERSTON | South Royal Church Representative |
| ANNIE KATE MOORE | First Baptist Church Representative |
| JOYCE ROBERTS | Calvary Church Representative |
| VERL MASTERS | J. R. Graves Society Representative |
| MARGARET BROWN | Y. W. A. Representative |
| VIRGINIA DICKERSON | Life Service Band Representative |
| DORIS CHESSOR | Non-Baptist Church Representative |

The Baptist Student Union is a unifying link binding each student to his school, to his church, and to fellow students. The officers are elected annually by the Baptist Student Union.

This year three special meetings were planned to help guide the spiritual enlightment upon the campus. In the fall quarter, the council brought J. Chester Durham, state student secretary of Kentucky, for a week of enlistment—Union For Christ Week. In the winter quarter V. Floyd Starke, pastor of the First Baptist Church of Elizabethton, Tennessee, came to conduct the student revival with splendid spiritual results.

During the spring quarter Union University observed her first Religious Focus Week when a team of workers consisting of religious leaders of the Southern Baptist Convention came to counsel, plan, guide, and lead in special services and in classroom discussions.

Dan Bates and Theo Lane were elected by the faculty to serve as co-chairmen of the Focus Week.

Religious Focus Week will long be remembered as a source of lasting inspiration.

# B. S. U. COUNCIL

# MALLORY MATH CLUB

### OFFICERS

| | | | |
|---|---|---|---|
| TRACY HARDY | President | MARY FRANCES MAYS | Secretary |
| THEO LANE | Vice-President | BERNARD MATTHEWS | Reporter |

### SPONSORS

Dr. and Mrs. J. N. Mallory

### PLEDGES

June Adams, Doyle Alexander, Kenneth Cotton, Max Townsend, C. M. Warren, Margie Whitney

The survival values of mathematics have been made paramount by the present post war economic upheaval. This, and the desire to encourage wholesome research in mathmatics and physics together with good fellowship ideals, gave rise to the formation of this club.

It is open to all mathematic majors and mathematic minors whose ability is outstanding. While intended for upper classmen, sophomores who have twelve or more hours may be associate members.

### MEMBERS

**First row:** Betty Craig, John Curry, John Dickinson, James Franks, Gloria Garavelli, Tracy Hardy.

**Second row:** Hubert Jones, Theo Lane, Bernard Matthews, Mary Frances Mays, Katy Jo Smith, Jeanette Tickle.

**Third row:** Frances Walker, David White, Lawrence Wilson, Harold Wood, June Adams, Doyle Alexander.

**Fourth row:** Kenneth Cotton Max Townsend, C. M. Warren, Margie Whitney, Dr. J. N. Mallory, Mrs. J. N. Mallory.

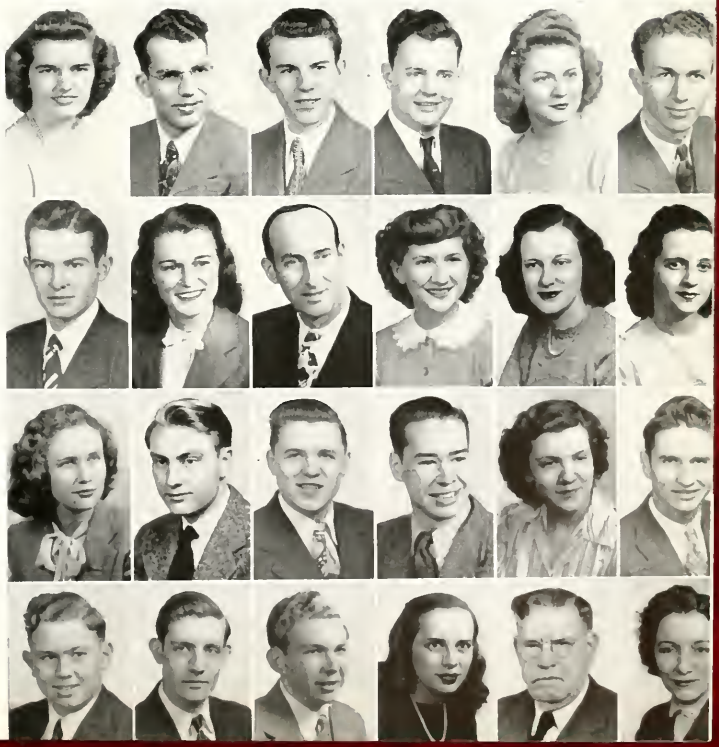

# Y. W. A.

**OFFICERS**

MARGARET BROWN . . . . . President
DOROTHY DOWLAND . . . . . Vice-President
ANNIE LAURIE TOWATER . . . . . Secretary
EVA MAE ELDRIDGE . . . . . Devotional Chairman
THEO LANE . . . . . Program Chairman
HILDA RAMSEY . . . . . Mission Study Chairman
LUDIE FEATHERSTON . . Personal Service Chairman
GLORIA GARAVELLI . . . . . Publicity Chairman
GWEN PETWAY . . . . . Literature Chairman
GEORGENE DAY . . . . . Social Chairman
BETTY CRAIG . . . . . Pianist
ALMA RUTH FRANKS . . . . . Chorister
LEARLENE LOWERY . . . . . Stewardship Chairman
MRS. JAMES F. ROGERS . . . . . Counselor

The Young Woman's Auxiliary was begun by young women who wanted to learn more about God's plan for His world and His work in accomplishing that plan. The purpose of Y. W. A. therefore, is to unite Baptist young women to advance missions through a definite study of missions in programs and study courses.

Young women need to know the plans, the work and the opportunities of our denominational missionaries. They desire fellowship with each other and with missionaries and Christian leaders. The Young Women's Auxiliary fulfills this natural desire and need.

## OFFICERS

MARION MOORE . . . . . President
GWEN PETWAY . . . . . Vice-President
BETTY CRAIG . . . . Secretary-Treasurer
THEO LANE . . . . . Reporter
ROSA D. RUTLEDGE . . . . . Sponsor

## MEMBERS

| | | | |
|---|---|---|---|
| Bennie Cole | Alma Ruth Franks | Eloise McCallen | Gwen Petway |
| Betty Craig | Gloria Garavelli | Marion Moore | Jeanette Tickle |
| Joan Eason | Martha Hughes | Annie Kate Moore | Annie Laurie Towater |
| Ludie Featherston | Theo Lane | Helen Moss | |

The Palladian Literary Society, 1886-1936
Mixed Programs including readings, dialogues, debating etc.

The Palladian Breakfast Club, 1936-1942
Composed of fifteen young women and the sponsor.
Breakfast at the "Little Tea Room."
Literary reviews, group discussion.

The Palladians, 1942-
Composed of fifteen young women and the sponsor.
Literary reviews, group discussion.
Meet twice a month.

# THE PALLADIANS

**First Row:**

Bob Benson
Tom Brandon
Wade Carver
Thomas Crabtree
Virginia Dickerson

**Second Row:**

James Franks
Clinton Hamilton
George Holland
Herman Jacobs
Hubert Jones

**Third Row:**

Bernard Matthews
Charles Melton
Walter Phillips
Brooks Ramsey
Rebecca Ramsey

**Fourth Row:**

Mrs. L. D. Rutledge
Virginia Sain
Bobbie Jean Stephens
Curtis Vaughan
Dr. Floy S. Wise

**OFFICERS**

BROOKS RAMSEY . . . . . President
WALTER PHILLIPS . . . . . Vice-President
REBECCA RAMSEY . . . . . Secretary and Reporter
CURTISS VAUGHAN . . . . . Treasurer
DR. FLOY WISE . . . . . Sponsor

**MEMBERS**

| | | | |
|---|---|---|---|
| Bob Benson | James Franks | Bernard Matthews | Mrs. L. D. Rutledge |
| Tom Brandon | Clinton Hamilton | Charles Melton | Virginia Sain |
| Wade Carver | George Holland | Walter Phillips | Bobbie Jean Stephens |
| T. T. Crabtree | Herman Jacobs | Brooks Ramsey | Curtis Vaughan |
| Virginia Dickerson | Hubert Jones | Rebecca Ramsey | Dr. Floy S. Wise |

**Members Not Pictured**

| | | | |
|---|---|---|---|
| Bernice Cox | Mavine Cox | W. T. Pillow | Gerald Rowe |

The History Majors Club is an organization to promote closer fellowship among those who are pursuing a major in the field of history.

The regular meeting of the club is the first Tuesday evening of each month. At this meeting an historical film is shown followed by a forum consisting of reports on current events in the nations of the world. Following this discussion is a period of fellowship and refreshments.

The club was organized this year under the sponsorship of Dr. F. S. Wise, the head of the history department.

# HISTORY MAJORS CLUB

# DOCTOR'S CLUB

**OFFICERS**

DAVID THOMPSON WHITE . . . . . President
JERREL REECE . . . . . Vice-President
JEANETTE TICKLE . . . . . Secretary and Treasurer
MARIE NABORS . . . . . Reporter
PROF. S. O. TRENTHAM . . . . . Sponsor

**MEMBERS**

Merilyn Cotter
Earnest Guy
Martha Gill
Gladys Hunt
William Moore
Dan McCorkle
Marie Nabors
Mary Oswald
Sam Parker
Duane Pope
Anne Pressley
Jerrel Reece
Margaret Rogers
Katy Jo Smith
Roy Smith
Jeanette Tickle
Jimmy Thompson
Ann Williams
David Thompson White
H. B. Woodward
C. M. Warren

The Doctor's Club was organized in 1938 by Dr. Reid Davis and twelve members of the student body. This year the club is composed of twenty-one members and has as its faculty sponsor, Prof. S. O. Trentham. The primary function of the club is to stimulate interest in all phases of pre-medical work. It meets bi-monthly, with programs consisting of lectures from local doctors and papers on medical subjects by members of the club.

Jeanette Tickle, Jerrel Reece, David White, Joe Blow, Marie Nabors.

Back Row: Mr. S. O. Trentham, Sam Parker, Marie Nabors, Duane Pope, Roy Smith, Ernest Guy, David White, Jerrel Reece. Front row: Gladys Hunt, Jeanette Tickle, Anne Pressley, Mary Frances Mays, Dan McCorkle, Merilyn Cotter, H. B. Woodward, Ann Williams, Margaret Rogers, Katy Jo Smith.

**OFFICERS**

ERNEST "BULLY" GUY . . . . . President JUNE WELBORN . . . . . Secretary

**MEMBERS**

Ernest Guy June Welborn Hubert Jones Roy Martin Smith
Verl Masters

After an absence from the campus of several years, the student council has been re-organized.

Membership is composed of representatives from the classes, elected by the class, plus a president elected by the student body.

Council meetings are held monthly with the president of the school in his office. At this time student affairs are discussed.

Many organizations have been backed by the council this year and are functioning with great enthusiasm each day. One of the greatest is the Booster Club, whose members often work side by side with those of the student council. One of the oustanding accomplishments of this organization is the re-establishment of the school paper, Cardinal and Cream. The southern intercollegiate athletic committee of the school has student members appointed by the council. This group also backed the election of the student body president.

Several enjoyable social events which added much zest to campus life were sponsored by the council.

The very nature of the organization makes it one of the most potent organizations on the campus. Measuring by this year's accomplishments, we expect great things from this council in the future of the school.

# STUDENT COUNCIL

# M R S. C L U B

**OFFICERS**

| | | | |
|---|---|---|---|
| AUDREY WILLIAMS | President | JEANNE EAVES | Treasurer |
| VIRGINIA BURNS | Vice-President | SHIRLEY DRAKE | Reporter |
| BETTY JUNE JACOBS | Secretary | MRS. W. A. KEEL | Sponsor |

**MEMBERS**

| | | | |
|---|---|---|---|
| Martha F. Bates | Betty June Jacobs | Rebecca Ramsey | Mayla Winters |
| Virginia Burns | Clover Jackson | Frances Walker | Mrs. W. A. Keel |
| Shirley Drake | Mary E. Masters | Mary Wigginton | Marjorie Crawford |
| Jeanne Eaves | Mary Gault Nabers | Audrey Williams | Mary Alice Olds |

The MRS. Club is a new organization on Union's campus. The one and only qualification to become a member is to be a student with an MRS. degree.

The club meets once a month in the different homes to discuss problems and phases of religious work, since most of the members are ministerial wives.

Because of her capability in helping with problems of a religious nature, Mrs. Keel was chosen sponsor for the club.

First row: Martha Frances Bates, Virginia Burns, Shirley Drake, Jeanne Eaves. Second row: Betty June Jacobs, Clover Jackson, Mary E. Masters, Mary Gault Nabers, Rebecca Ramsey. Third row: Frances Walker, Mary Wigginton, Audrey Williams, Mayla Winters, Mrs. W. A. Keel.

**First Row:**

Ann Anderson
Dorothy Branch
Doris Chessor
Sara Darling
June Darling

**Second Row:**

Dorothy Dowland
Joan Eason
Janet Forgy
Mrs. Mabel W. Hardin
Gaytha Hudson

**Third Row:**

Martha Hughes
Jeanelle Jarrell
Helen Lockhart
Eloise McCallen
Helen Moss

**Fourth Row:**

Marion Moore
Mary E. Masters
Frances Nicely
Eunice Norton
Betty Stinnett

## OFFICERS

| | |
|---|---|
| SARA DARLING | President |
| JOAN EASON | Vice-President |
| HELEN LOCKHART | Secretary-Treasurer |
| BETTY STINNETT | Reporter |
| MARION MOORE | Program Chairman |
| MRS. HARDIN | Sponsor |

## MEMBERS

Anne Anderson
Dorothy Branch
Doris Chessor
Sara Darling
June Darling
Dorothy Dowland
Joan Eason
Janet Forgy
Mrs. Mabel W. Hardin
Gaytha Hudson
Martha Hughes
Jeanelle Liles Jarrell
Helen Lockhart
Eloise McCallen
Helen Moss
Marion Moore
Mary E. Masters
Frances Niceley
Eunice Norton
Betty Stinnett

Hypatia is a literary organization, composed of the English majors of the Junior and Senior classes. The club meets twice each month to enjoy a review of some outstanding literary work—ranging from the classics to the most modern. Under the guidance of Mrs. Mabel W. Hardin, the members are acquiring a deeper appreciation of the best in literature. The club has been reorganized this year for the first time in three years.

# H Y P A T I A

# RUTLEDGE HISTORY CLUB

## OFFICERS

CLINTON HAMILTON . . . . . President
CURTIS VAUGHAN . . . . . Vice-President
ELOISE McCALLEN . . . . . Secretary-Treasurer
SARA DARLING . . . . . Reporter
MRS. ROSA D. RUTLEDGE . . . . . Sponsor

## MEMBERS

| | | | |
|---|---|---|---|
| Sara Darling | Eloise McCallen | Rebecca Ramsey | Curtis Vaughan |
| Clinton Hamilton | Brooks Ramsey | Mrs. Rosa D. Rutledge | Dr. Floy S. Wise |

The Rutledge History Club, organized by Professor and Mrs. Rutledge in 1929, is composed of students who are either majoring in history or show a marked interest in the cultural value of the history department. The purpose of its members is to become better acquainted with the field of history and to become fully conscious of the place that the knowledge of history occupies in the lives of educated people.

# LIFE SERVICE BAND

## OFFICERS

### Fall Quarter

| | | | |
|---|---|---|---|
| SHIRLEY De BELL | President | CHARLES MELTON | Choister |
| WADE CARVER | Vice-President | BETTY CRAIG | Pianist |
| THEO LANE | Secretary | BENNIE COLE | Treasurer |

### Winter Quarter

| | | | |
|---|---|---|---|
| CURTIS VAUGHN | President | LUDIE FEATHERSTON | Reporter |
| BROOKS RAMSEY | Vice-President | T. T. CRABTREE | Marshal |
| ANNIE KATE MOORE | Secretary | GEORGE TURNER | Choister |
| BENNIE COLE | Treasurer | THELMA WHITLOCK | Pianist |

### Spring Quarter

| | | | |
|---|---|---|---|
| BROOKS RAMSEY | President | THELMA WHITLOCK | Reporter |
| J. T. DRACE | Vice-President | HERVEY HUDSON | Marshal |
| BETTY CRAIG | Secretary | ALFRED ROYER | Choister |
| ALMA RUTH FRANKS | Pianist | | |

## MEMBERS

Doyle Alexander
Dan Bates
Martha Frances Bates
John Bell
Fay Bigbie
Lois Boothe
Tom Brandon
Margaret Brown
Virginia Burns
Wade Carver
Geraldine Clark
Betty Cogburn
Bennie Cole
Bobbie Copeland
Mary Cooper
T. T. Crabtree
Betty Craig
Shirley DeBell
Lucille Dew
Virginia Dickerson
Mary Ditto
Carolyn Dodds
J. T. Drace
Carl Duck
Landis Dunagan
Eva Mae Eldridge
Evelyn Epps
Ludie Featherston
Alma Ruth Franks
James Franks
Mary Hatcher
Harry Hickman
Hervey Hudson
Dorothy Jones
Hubert Jones
L. D. Kennedy
Theo Lane
Helen Lockhart
Georgia Mae Lawrence
Learline Lowry
Margaret Mabry
Charles Melton
Katherine Miller
Annie Kate Moore
Elizabeth Nelson
Frances Nicely
Jere Omar
Mary Oswalt
W. T. Pepper
Walter Phillips
Brooks Ramsey
Rebecca Ramsey
Hilda Ramsey
Mary Jane Roberts
Margaret Ann Rogers
Alfred Royer
Woodrow Shanklin
Mollie Smith
Ruth Smith
Betty Stinnet
Annie Laura Towater
Billy Turner
George Turner
Lola Usery
Marvin Wayland
Thelma Whitlock
Curtis Vaughan

The Life Service Band is a religious organization which meets weekly in the J. R. Graves room.

The band has been active this year in doing mission work in various sections of Jackson.

## OFFICERS

### Fall Quarter

| | | | |
|---|---|---|---|
| WADE CARVER | President | WARREN ARMOUR | Choirster |
| J. T. DRACE | Vice-President | ERNEST OLDS | Pianist |
| W. L. PHILLIPS | Secretary | BERNARD MATTHEWS | Sergeant-at-Arms |
| DAN BATES | Treasurer | STEPHEN COBB | Corresponding Secretary |
| DR. R. E. GUY | Critic | | |

### Winter Quarter

| | | | |
|---|---|---|---|
| CURTIS VAUGHAN | President | TOM BRANDON | Choirster |
| BROOKS RAMSEY | Vice-President | VESTER HARDY | Pianist |
| JAMES WILLIAMS | Secretary | MARVIN WAYLAND | Sergeant-at-Arms |
| DAN BATES | Treasurer | BERNARD MATTHEWS | Corresponding Secretary |
| DR. R. E. GUY | Critic | | |

### Spring Quarter

| | | | |
|---|---|---|---|
| THOMAS CRABTREE | President | TOM BRANDON | Choirster |
| J. C. PARRISH | Vice-President | STEPHEN COBB | Sergeant-at-Arms |
| HENRY GUY JACKSON | Secretary | VERL MASTERS | Corresponding Secretary |
| DAN BATES | Treasurer | DR. R. E. GUY | Critic |

## MEMBERS

| | | | | |
|---|---|---|---|---|
| A. G. Aguillera | David Cavanaugh | Harold Graves | John Lowrance | Alfred Royer |
| George Archer | Charles Cloyd | Dr. R. E. Guy | Thomas A. Maddox | Jerry Seabold |
| Warren Armour | Stephen Cobb | Vester Hardy | Dr. J. N. Mallory | Woodrow Shanklin |
| Dan Bates | Leon Corley | Joe Harris | Veri Masters | William Smith |
| John Bell | Thomas Crabtree | Parker Hay | Bernard Matthews | King Thetford |
| Robert Benson | John Cranford | A. L. Helton | Charles Melton | James Tharp |
| Marshall Boroughs | Shirley DeBell | Hervey Hudson | J. C. Parrish | Bill Turner |
| Rudy Bouland | J. T. Drace | Robert Ivey | W. T. Pepper, Jr. | George Turner |
| Grady Bradford | Thomas Drake | Henry Jackson | Walter Phillips | Curtis Vaughan |
| Tom Brandon | Carl Duck | Herman Jacobs | W. L. Pillar | Marvin Wayland |
| Carl Bunch | Jimmy Eaves | Lee Roy Jones | W. A. Powell | Daniel Wigginton |
| Paul Burns | H. W. Farris | Herbert Jones | Brooks Ramsey | James Williams |
| T. L. Campbell | James Franks | Willie Johnson | Homer Robertson | Edward Wingo |
| Wade Carver | Hal Gallop | Dr. William Keel | Gerald Rowe | Harry Winters |
| | | L. D. Kennedy | | |

The J. R. Graves Society of Religious Inquiry was organized in honor of J. R. Graves in 1877. The purpose of the society is to bring ministerial students face to face with the problems of the ministry and to give them practice and training in their life's work.

# J. R. GRAVES SOCIETY

**FACULTY MEMBERS**

Dr. Warren F. Jones — Dr. William Keel — Dr. Floy Wise — Mr. S. O. Trentham

**OFFICERS**

JOE BURKS . . . . . President
SAM PARKER . . . . . Vice-President
BARTON CURRIE . . . . . Secretary-Treasurer
RALPH WILSON . . . . . Sergant-At-Arms

**MEMBERS**

| | | | | |
|---|---|---|---|---|
| Calvin Anderson | Aubrey Compton | Charles Henderson | Fred Muse | Andrew Saunders |
| Gus Ballard | Barton Currie | Phillip Hester | Houston Nabors | Roy Simmons |
| Edison Bell | John Currie | Herbert Hoover | Charles Padgett | Houstin Sipes |
| Edwin Bivins | James Diamond | Robert Ivy | Richard Parker | Alvin Stabaugh |
| Robert Blair | Quinton Dodson | Herman Jacobs | Buddy Patey | Robert Sullivan |
| Julian Brewer | James Eaves | Elmore Johnson | Sam Parker | Edwin Townsend |
| Chauncey Briggs | George Ferguson | Marion Kelly | Robert Pearce | Billy Turner |
| Ralph Brown | P. A. Foutch | Ralph Lawler | James Philpot | Fred Walden |
| Harold Bryant | Earnest Guy | Ewell Lee | W. T. Pillow | William Welch |
| Joe Burks | Clint Hanna | James Luna | Duane Pope | Ralph Wilson |
| Frank Carr | O'Neal Hardy | Thomas Maddox | Thedrell Pounds | George Winslow |
| Robert Chapman | Tracy Hardy | Bernard Matthews | Alfred Royer | John Witt |
| James Cloud | Irvin Hays | Bill McIlwain | Abe Rubel | Lawrence Wright |
| Hugh Coltharp | Alvie Helton | Francis McQuiston | James E. Rushing | Glen Yancey |

The Veterans Club is an organization composed of the veterans of World War II. The purpose of this organization is to aid the students who are veterans in all benefits to further their education. This is the largest organization on the Campus. Therefore, we are behind Union 100 per cent.

# VETERANS CLUB

# TAU KAPPA ALPHA

First Row: C. H. Fransworth, Carey Hester, Herman Jacobs.
Second Row: Elizabeth Loyd, Verl Masters, Ralph Wilson.

### OFFICERS

VERL MASTERS . . . . . President
RALPH WILSON . . . . . Vice-President
CAREY HESTER . . . . . Secretary and Treasurer

### MEMBERS

| | |
|---|---|
| C. H. Farnsworth | Elizabeth Loyd |
| Carey Hester | Verl Masters |
| Herman Jacobs | Ralph Wilson |

Tau Kappa Alpha was founded at Indiana University, May 13, 1888. Organized in 1926 as Alpha Phi Epsilon, it was chartered as Union chapter of T. K. A. when this fraternity absorbed A. P. E. in 1935.

To be eligible for membership a student must be in the uper twenty per cent scholastically, and must display unusual forensic ability having particpated in speech activities of the school in a creditable manner for at least one year.

The national publication is the Speaker and the colors are purple and lavender.

The society sponsors annually a high school speech tournament, intramural contests and inter-collegiate debate contests.

---

# PAN-HELLENIC COUNCIL

First Row: Jeanette Tickle, Helen Moss, Mrs. Mabel W. Hardin.
Second Row: Betty June Jacobs, June Welborn, Mrs. J. N. Mallory.

### MEMBERS

| | |
|---|---|
| Jeanette Tickle | Betty June Jacobs |
| Helen Moss | June Welborn |
| Mrs. Mabel W. Hardin | Mrs. J. N. Mallory |

•

The College Pan-Hellenic was organized on Union's campus on January 30, 1946.

"We the fraternity women of America, stand for preparation for service through the character building inspired in the close contact and deep friendship of fraternity life. To us, fraternity life is not the enjoyment of special privileges, but an opportunity to prepare for wide and wise human service."

# DEPARTMENT OF MUSIC

## OFFICERS

WADE CARVER . . . . . President
CHARLES MELTON . . . . . Vice-President
DOROTHY DOWLAND . . . . . Secretary
BETTY POMEROY . . . . . Accompanist

## MEMBERS

Front row: Mrs. Samuel Stanworth, Mary Nabers, Addie McKinney, Monette Guy, Inita Bannerman, Betty Pomeroy, Charles Melton, Harry Hickman, Doyle Alexander, Vester Hardy, Laura Burney, Annie Laura Towater, Irene Bishop, Katerine Miller, Betty June Jacobs, Mrs. Ruth Stallings.

Second row: Bobbie Stephens, Ruth Dowland, Eva May Eldridge, Dorothy Stanley, Evelyn Witt, A. G. Aguelera, James Hammonds, Jere Omar, Walter Phillips, Beverly Billingsly, Velma Brown, Learlene Lowry, Marion Moore.

Third row: Frances Nicely, Katherine Reaves, Mary Jane Murphy, Jean Rooker, Georgene Day, Martha Hughes, Tom Brandon, Bernard Matthews, George Turner, Max Townsend, Verl Masters, Jerry Seabough, J. C. Parrish, Margaret Mabry, June Adams, Hazel Sexton, Eveleyn Cooper.

Fourth row: Lola Usery, Dorothy Burnette, Gwen Petway, Carolyn Dodds, Willie Johnson, H. W. Farris, John Dickinson, Wade Carver, Parker Hay, W. T. Pepper, Joan Eason, Eunice Norton, Mary Cooper, Alma Franks, Dorothy Dowland.

Fifth row: Joyce Harrison, Frances Fisher, Bobbie Copeland, Ludie Featherston, Betty Craig, C. M. Warren, David White, Stephen Cobb, Brooks Ramsey, Curtis Vaughan, Warren Armour, Jane Hamner, Betty Lanon, Betty Jones, Thelma Whitlock, Betty Jacques, Margaret Anne Rogers.

# MIXED CHORUS

## MRS. STALLINGS

Mrs. Ruth Stallings, who came to Union only last fall, has already made her place on the campus. Not only has she built up the Glee Club, but also organized various musical groups such as the double quartet, double trio, mixed quartet, and in general greatly encouraged part harmony groups on the campus. These musical groups have added greatly to Union's reputation and have helped promote interest in potential students.

Mrs. Stallings is a native Kentuckian, received her A. B. from Georgetown College and Diploma in Piano from the School of Music there. She earned her M. A. degree at the University of Kentucky and was for a number of years the Superintendent of Music in the Public Schools at Winchester. For the past five years she was the director of music at Kentucky Wesleyean College.

## GIRLS GLEE CLUB

Back Row: Lola Usery, Betty Jones, Margaret Anne Rogers, June Adams, Frances Fisher, Dorothy Burnett, Eunice Norton. Front Row: Betty Jacobs, Mary Gault Nabers, Annie Laura Towater, Martha Hughes, Alma Ruth Franks, Evelyn Witt, Mrs. Ruth Stallings, Mrs. Samuel Stanworth.

★

★

## SEXTET

Frances, Fisher, Anna Laura Towater, Marion, Moore, Dorothy Dowland, Alma Ruth Franks, Martha Hughes.

## MEN'S CHORAL ENSEMBLE

Walter Phillips, Harry Hickman, Jerry Seabough, Max Townsend, William Edmondson, John Dickinson, David Thompson White, James Hammond, Bernard Matthews, Tom Brandon.

First Row: Betty Cogburn, Bennie Cole, Betty Craig, Dorothy Dowland, James Hammonds, Betty Hipps. Second Row: Barbara Lathan, Eloise McCallen, Margaret Mabry, Mary Frances Mays, Katherine Miller, Mary Gault Nabers. Third Row: Eunice Norton Walter Phillips, Houston Sipes, Mrs. S. S. Stanworth, George Turner, David White, Margie Whitney.

# MUSIC APPRECIATION CLUB

### OFFICERS

BETTIE JEAN POMEROY . . . . . President
MARY GAULT NABERS . . . . . Vice-President
ELOISE McCALLEN . . . . . Secretary-Treasurer
BETTY HIPPS . . . . . Reporter
MRS. STANWORTH . . . . . Sponsor

### MEMBERS

Irene Archer
Irene Bishop
Betty Cogburn
Dorothy Dowland
James Hammonds
Betty Hipps
Barbara Lathan
Margaret Mabry
Mary Frances Mays
Eloise McCallen
Katherine Miller
Eunice Norton
Mary Gault Nabers
Walter Phillips
Bettie Jean Pomeroy
David White
Margie Whitney
Jerry Seabough
Houston Sipes
Betty Craig
George Turner
Bennie Cole
James Luna

The Music Appreciation Club was organized this year under the direction of Mrs. Samuel Stanworth. The club meets once a month to study theory and harmony and works of great composers. An interesting highlight of the club is learning appreciation of finer music through the use of phonograph records. The group also makes trips to Memphis to the operas and concerts that appear there. This year a large group attended the Metropolitan Opera Carmen and the Cincinnati Symphony. The club has already done much to arouse musical interest on the campus and build up our splendid music department.

# DEPARTMENT OF SPEECH AND DRAMA

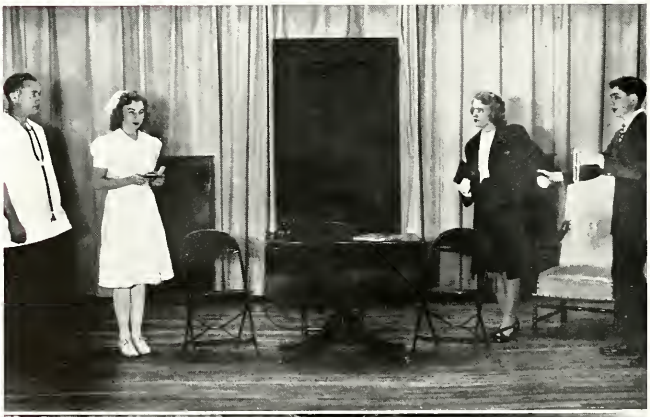

Plays presented by the Footlights Club and directed by Mrs. Elizabeth Loyd have always been an enjoyable tradition on the campus. Variety was the keynote of the revived custom of One Act Play Night presented during the spring quarter, "Thank You Doctor" being quite melodramatic, "Search Me" in true comedy style, and "In My Name" a religious interpretation. This year's three act drama was Lloyd C. Douglas' "Magnificient Obsession." Proceeds for this final production were used to purchase properties and lighting equipment for the stage.

First Row: Dan Bates, Bob Benson, Carl Boon, Marshall Boroughs, Dorothy Branch, Willie Frances Bryant, Doris Chessor, Stephen Cobb. Second Row: Sarah Darling, Georgene Day, J. T. Drace, Thomas Drake, Joan Eason, Frances Fisher, Janet Forgy, Gloria Garavelli. Third Row: Joe Harris, LeBerta Hart, Carey Hester, Betty Hipps, Martha Hughes, Betty Jacobs, Willie Johnson, Dale Kease. Fourth Row: Mary E. Masters, Verl Masters, Eloise McCallen, Marion Moore, Helen Moss, Mary Gault Nabers, Marie Nabers, Eunice Norton. Fifth Row: Margaret V. Pearson, W. T. Pepper, Gwen Petway, David Ragan, Mary Nelle Steele, James Tharp, George Turner.

**OFFICERS**

SARA DARLING . . . . . President
DAN BATES . . . . . Vice-President
BETTY YOUNG JACOBS . . . . . Secretary
ELOISE McCALLEN . . . . . Treasurer

**MEMBERS**

Dan Bates
Bob Benson
Carl Boon
Dorothy Branch
Marshall Burroughs
Willie Frances Bryant
Doris Chessor
Stephen Cobb
Sara Darling
Georgene Day
J. T. Drace
Thomas Drake
Joan Eason
Frances Fisher
Gloria Garavelli
Joe Harris
LeBerta Hart
Carey Hester
Betty Hipps
Martha Hughes
Betty Jacobs
Willie Johnson
Dale Kease
Verl Masters
Mary Elizabeth Masters
Eloise McCallen
Marion Moore
Helen Moss
Marie Nabors
Mary Gault Nabers
Eunice Norton
Margaret V. Pearson
W. T. Pepper
Gwen Petway
David Ragan
Mary Nell Steele
James Tharp
George Turner

The Footlights Club is under the direction of Mrs. Elizabeth Loyd, director of the Speech Department. The membership of the club is composed of students who have shown an interest in and a talent for work of a dramatic nature. The club sponsors one major production a year and several minor productions.

# FOOTLIGHTS CLUB

# BOOSTER CLUB

## OFFICERS

WADE CARVER . . . . . President
TOM BRANDON . . . . . Vice-President
KATY JO SMITH . . . . . Secretary-Treasurer
BETTY JONES . . . . . Reporter

•

## MEMBERS

Doyle Alexander
Dan Bates
Wayne Bawcum
Tom Brandon
Wade Carver
Doris Chessor
John Curry
Carolyn Dodds
Thomas Drake
Betty Jones
Annie Kate Moore
Billy Moore
Mary Gault Nabers
W. T. Pepper
Katy Jo Smith
Frances Trentham
Curtis Vaughan

To Unionites, The Boosters Club is a "backer" club. The members are chosen by election from the geographical clubs in proportion to the number of members in these clubs.

The school paper, the election of cheerleaders, student-body president, school parties, and special programs are sponsored by the "Boosters." It is the aim of the club to keep school life interesting and the students actively engaged in school affairs.

First Row: Doyle Alexander, Dan Bates, Wayne Bawcum, Tom Brandon, Wade Carver, Doris Chessor. Second Row: John Curry, Carolyn Dodds, Thomas Drake, Betty Jones, Annie Kate Moore, Billy Moore. Third Row: Mary Gault Nabers, W. T. Pepper, Katy Joe Smith, Frances Trentham, Curtis Vaughan.

## MEMBERS

**First Row**
Errol Rushing
Deane Graves
Geraldine Clark
Christine Sullivan
Katherine Miller
Monette Guy
Mary Nelle Steele
Helen Moss
Katherine Reaves
Joan Eason
Mary Jane Murphy
Katy Jo Smith
Gloria Garavelli
Dorothy Stanley

**Second Row**
Dorothy Jones
Nancy Williams
Juanita Castellaw
Gaytha Hudson
Georgene Day
Ruth Dowland
Jeanne Rooker
Jeanette Tickle
Jean Carlisle
Warren Armour

**Third Row**
Frances Fisher
Lola Usery
Ann Williams
Katy Lou Dunagan
Frances Walker
Bennie Cole
Annie Kate Moore
Ludie Featherston
Charles Melton
Ralph Lawler
David Morrison

**Fourth Row**
Curtis Vaughan
Elizabeth Appleton
Regina Peeler
Elizabeth Nelson
Betty Cogburn
Jeanette Bodkin
Thomas Crabtree
Bernese Cox
Mavine Cox
Evelyn Cox
Wade Carver
Frank Carr
Jimmy Burress

**Fifth Row**
Marion Moore
Dorothy Dowland
Betty Jacques
Bobbie Stephens
Martha Parr
Virginia Dickerson
Mollie Smith
Theo Lane
Alfred Royer
T. A. Smith
Irvin Hays
Billy McIlwain

**Sixth Row**
Rebecca Ramsey
Mary Jane Roberts
Thelma Parker
Faye Bigbee
Margaret Anne Rogers
Martha Gill
Georgie Mae Lowrance
Fay Oakley
O'Neal Hardy
James Cloud
James Thompson
John Lowrance
Voyd Hutton

**Seventh Row**
Billy Turner
Brooks Ramsey
Robert Chapman
Mrs. Frank Blythe
L. D. Kennedy
Dan McCorkle
Billy Walker
Duane Pope
H. B. Woodward
Roy Smith
Hervey Hudson
C. M. Warren
Ewell Lee
Hubert Jones
Wayne Bawcum
Doyle Alexander
Ralph Brown

# WEST TENNESSEE CLUB

# MADISON COUNTY CLUB

## MEMBERS

**First Row**

Clarence Randolph
Billy Moore
Dorothy Branch
Joyce Roberts
Annie Laura Towater
Betty June Jacobs
Frances Gaba
Omeda Malone

**Second Row**

Glenn Hassel
Rubye Claire Williams
Betty Jean Pomeroy
Irene Bishop
Margaret V. Pearson
Dale Kease
Mary Frances Mays
Martha Frances Bates
Laura Burney

**Third Row**

Fred Crosson
Beverly Billingsley
Mary Nell Sinclair
Betty Lanon
Jane Hamner
La Verne Morrison
Virginia Pyron

**Fourth Row**

Joe Harris
Jimmy Phillips
Eloise McCallen
Doris Chessor
Dorothy Burnette
Evelyn Witt
Kathleen Lewis
Eunice Norton

**Fifth Row**

Joyce Johnson
Sara Darling
Ann Anderson
Jean Eaves
Anne Pressley
Inita Bannerman

**Sixth Row**

Jerell Reece
Isinell McClanahan
Janet Forgy
Pete Warren
John Dickinson
Bill Welch

**Seventh Row**

Harold Graves
Tracy Hardy
Lawrence Wilson
Carl Boone
Palmer Briggs
Jimmy Hammonds

**Eighth Row**

Jere Omar
George Holland
Bully Guy
Paul Davenport
John Curry
David Ragan
Oscar Patterson

# GREATER TENNESSEE CLUB

**MEMBERS**

**Seated**

Bernard Matthews
Virginia Burns
Thomas Drake
Harry Hickman
Paul Burns
Henry Guy Jackson

**Standing**

Clover Jackson
Virginia Sain
Marvin Wayland
Shirley Drake
William Edmonson

---

**MEMBERS**

**First Row**

Mayla Winters
Betty Jones
Jane Roach
Bobbie Copeland
Margie Whitney
Betty Craig
Mrs. Ruth Stallings
Eva Mae Eldridge
Gwyn Dailey
Mrs. Mabel W. Hardin
Frances Nicely
Helen Lockhart

**Second Row**

Willie Johnson
Charles Cloyd
Tom Brandon
James Tharp
Daniel Wiggington
Harry Winters
Stephen Cobb
Rudy Bowland
David Thompson White
John Bell
Robert Ivy
Verl Masters
J. T. Drace
Dr. R. E. Guy

# KENTUCKY CLUB

# NORTH CAROLINA CLUB

MEMBERS

**Back Row**

Dr. Frank L. Wells
Mrs. S. O. Trentham
Mr. S. O. Trentham

**Front Row**

Margaret Brown
Frances Trentham
Betty Hipps
Learline Lowry

MEMBERS

**Seated**

Walter Phillips
Mary E. Masters
Jean Tippit
Mary Cooper

**Standing**

Addie Jean McKinney
Dan Bates
Joyce Anne Harrison

# PIONEER CLUB

# GREATER DIXIE CLUB

MEMBERS

**Front Row**

Barbara Lathan
Fred Wright
Alma Ruth Franks

**Back Row**

George Turner
Carolyn Dodds
James Franks

MEMBERS

**Seated**

Mary Gault Nabers
Willie Frances Bryant
Sara Frances Riley
LeBerta Hart
Lois Booth
Evelyn Epps
Mildred Holland
Margaret Mabry
Dorothy Helen Googe
Marie Nabors

**Standing**

Mrs. Ramer
Rachel Waldrop
Martha Hughes
Mary Waldrop
Mrs. Elizabeth Loyd
Joe Burks
James Googe
Vester Hardy
C. L. Pell
James Luna
Fred Muse
Clinton Hamilton
Quinton Dodson
Dean Sargent
Abe Rubel
Houston Nabers
Marvin McCuiston
Thedrall Pounds
Dennis Anderson
Gus Ballard
Buddie Paty
Fred Waldon

# MISSISSIPPI CLUB

First Row: Anne Anderson, Elizabeth Appleton, Margaret Brown, Georgene Day, Ludie Featherston. Second Row: Frances Fisher, Gloria Garavelli, LeBerta Hart, Learlene Lowry, Mary E. Masters. Third Row: Jo Mullins, Katherine Reaves, Melba Smith, Jeanette Tickle, Mrs. B. C. Williams.

**OFFICERS**

GEORGENE DAY . . . . . President

FRANCES FISHER . . . . . Secretary-Treasurer

GLORIA GARAVELLI . . . . . Reporter

**MEMBERS**

Ann Anderson
Elizabeth Appleton
Margaret Brown
Polly Brett
Evelyn Cox
Georgene Day
Ludie Featherston
Frances Fisher
Gloria Garavelli
LeBerta Hart
Learlene Lowry
Mary Masters
Jo Mullins
Katherine Reaves
Katy Jo Smith
Jeannette Tickle
Mrs. B. C. Williams

"Home Echo" was organized in 1935 by members of the Home Economics Department and since that time has grown until it occupies a prominent place among other clubs on the campus.

Membership is limited to girls making a scholastic average of "B" in Home Economics.

The club meets twice each month. At these meetings programs of interest to all college girls, as well as home economics students, are presented.

The club motto is: "Great home-makers from little 'home echo's' grow."

# HOME ECHO CLUB

# Athletics

U
U
U

# COACH

Coach J. C. Dixon, having returned from serving as civilian PT instructor a year and a half in the service, assumed the great responsibility of furthering sports here at Union by coaching inexperienced basketball teams to a successful season.

During Dixon's days in Union he played four years of football, serving as co-captain the last two years. It was by no accident that he was a spark on the SIAA championship team in 1942. Also he played one year of basketball. Incidentally, the honor of being president of the student body was bestowed upon him during his last year in Union.

# B A S K E T B A L L

## SCHEDULE

| Score | | Team | Results |
|---|---|---|---|
| 25-49 | Dec. 18 | C.A.P. of Union City | Lost |
| 39-38 | Dec. 23 | U.T. Jr. College of Martin | Won |
| 40-26 | Jan. 8 | Bemis "Y" | Won |
| 33-40 | Jan. 11 | Southwestern University | Lost |
| 18-19 | Jan. 15 | Dresden All-Stars | Lost |
| 45-29 | Jan. 17 | Milan Arsenal | Won |
| 39-41 | Jan. 18 | Memphis State | Lost |
| 47-71 | Jan. 23 | Arkansas State | Lost |
| 29-43 | Jan. 25 | C.A.P. of Union City | Lost |
| 53-39 | Feb. 8 | Alabama State Teachers | Won |
| 34-20 | Feb. 9 | Milan Arsenal | Won |
| 29-17 | Feb. 11 | Savannah All-Stars | Won |
| 46-93 | Feb. 12 | Arkansas State | Lost |
| 29-51 | Feb. 18 | Bethel College | Lost |
| 37-35 | Mar. 2 | Southwestern University | Lost |
| 62-35 | Mar. 5 | Fourth Ferrying Command | Lost |

First Row: Wayne Bawcum, Tom Brandon, Hershell Brewer, Glen Hassell, Glen Yancy. Second Row: Joe Burks, Jim Diamond, Herbert Hoover, Julian Brewer, Le Roy Jones, Marshall Boroughs. Third Row: Doyle Alexander, David Morrison, J. C. Dixon, Roy Smith, Fred Cresson.

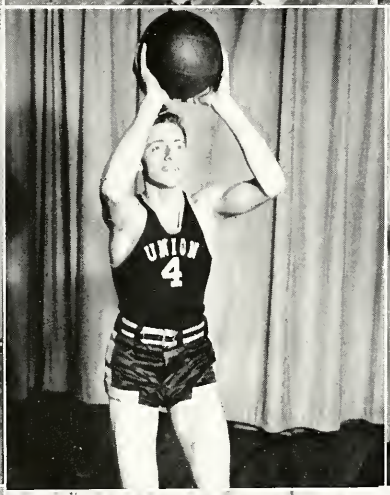

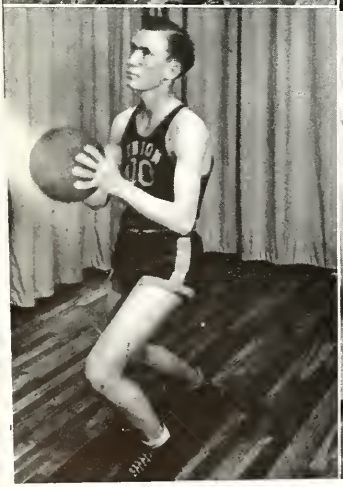

JULIAN BREWER
JIM DIAMOND
DAVID MORRISON

J. B. WITT
TOM BRANDON
ROY SMITH

JOE BURKS
WAYNE BAWCUM
GLEN YANCY

Union has again resumed all sporting activities! No football was played this season due to the lack of football players, but we are now back in the basketball world with great possibilities of having a winning team by the end of the season.

The boys began practicing basketball the first week of November and several versatile, but young men began grueling work to get in shape for the first game. Several games were played with independent and all-star teams located in near-by cities. Several of the independent opponents had strong aggregations, such as the C.A.P. unit in Union City and the local team of Bemis.

Our first college opponent was the University of Tennessee Junior College of Martin, whom we nosed out by a score of 39-38, in the final seconds of play.

We journeyed the week-end of January 11 to Memphis to combat Southwestern University and came back a disheartened group of boys due to our loss to them by a score of 40-33. The following week-end we tackled Memphis State, a much better team than Southwestern, and were lucked out of a ball-game by a long one-hand shot that knotted the ball game for Memphis State.

We combined our feeble efforts to beat Arkansas State Teachers, but our expectations fell short, dropping them two games by scores of 71-47, and 93-46. Bethel College also provided a very strong quintet.

The boys were tutored by coach J. C. Dixon, a

graduate of 1943, and a resident of Union City, Tennessee. He came to us in order that the sporting spirit might again be resumed and has done a splendid job.

The team has shifted players from time to time, but success was greatly due to the efforts of Julian Brewer, Marshall Boroughs and Tom Brandon. Joe Burks, Jim Diamond, John Witt and numerous others have played outstanding games.

We are anticipating a much more favorable season next year with the support of all the student-body.

# OTHER SPORTS

A series of intra-mural tournaments was held this spring to promote student-wide participation in athletics. After gaining the most points in softball, tennis, horseshoes, archery, ping pong, volleyball, and croquet loving cups were presented during a chapel ceremony to the Independent girls (better known as the Terrapins) and SAE's.

Though our boys tennis team played some fast tennis they lost to the visiting team from Mississippi Delta State.

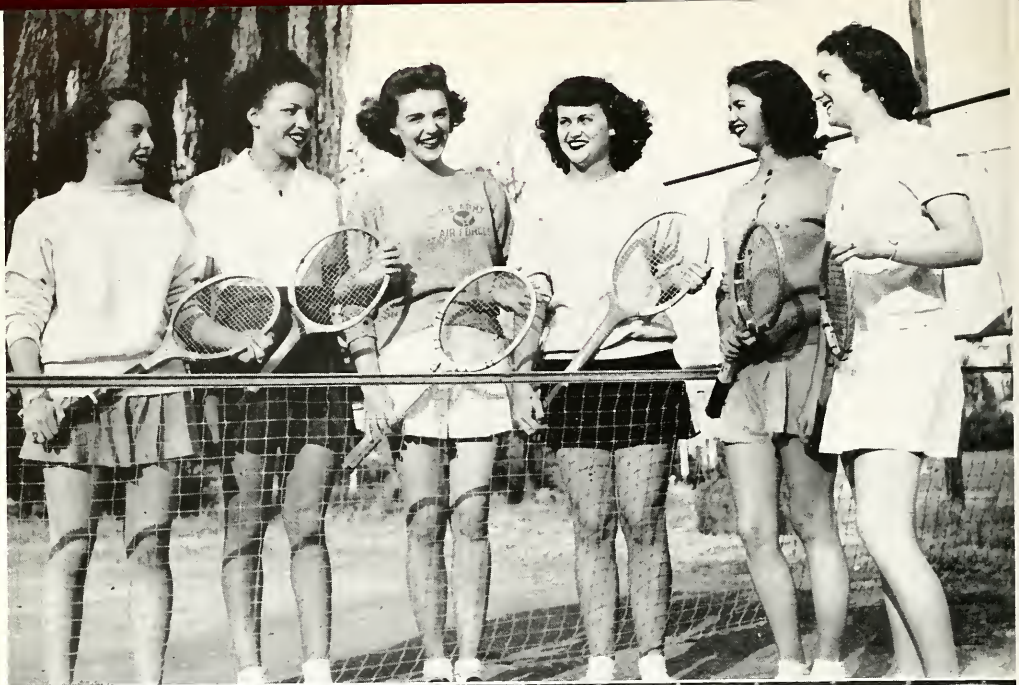

GIRL'S TENNIS

Top Picture: Laura Burney, Learlene Lowry, Frances, Trentham, Le Berta Hart, Eunice Norton, Regina Peeler.

GIRL'S BASKETBALL

Bottom Picture, Front Row: Carolyn Dodds, Mary Nelle Steel, Regina Peeler, Katy Jo Smith, June Adams. Back Row: Elizabeth Appleton, Gladys Hunt, Jo Mullins, Virginia Burns, Coach J. C. Dixon, Frances Trentham, Mollie Smith, Learlene Lowry, Betty Cogburn.

# GIRL'S SPORTS

Under the leadership of Mrs. B. C. Williams and Mr. J. C. Dixon, Union University girls began their fall season with a series of softball games. The sororities and non-frats each organized a team and played several intramural games. Led by pitcher, Frances Jean Trentham, the Zetas topped the Women's Intramural Softball league in its first season.

While these softball games were in progress, a tennis tournament was well underway. There was always a large crowd to watch the tennis matches which proved very enjoyable to many on the campus. Many entered the tournament, but Tom Brandon and Laura Burney came out victorious in the end. The final game wasn't played because of cold weather.

Cold weather came and winter sports took over in December, basketball having the largest turn out. There were many outstanding players. Mary Nelle Steele was the only senior out and Learline Lowery the only junior. Katy Jo Smith, Frances Jean Trentham, Jo Mullins, Elizabeth Appleton represented the sophomore class. Carolyn Dodds, Regina Peeler, Betty Cogburn, June Adams, Gladys Hunt, Virginia Burns, Mary Ditto, and Mollie Smith came out as Freshmen. The girls played several games and showed that they learned rapidly. They were defeated by the Union City C.A.P.'s but put up a hard fight throughout the entire game. They defeated Bemis three times and won over Dresden, ran Milan a close race but lost by a small margin. For their captain, Jo Mullins was elected and Carolyn Dodds was chosen her alternate.

Mrs. Williams held a volley-ball class at the local "Y" with several girls entering. Although all the girls were just learning, they entered into the game with enthusiasm and when the class was over, there were ten expert volley ball players.

The basement of the recreation hall was fixed up for the girls who did not care to enter into the other sports. Several ping pong tables were added and a shuffle board set up. When any one had any time off, they would go over to the recreation hall for a game of ping pong or shuffle board which proved very enjoyable to those who entered into the games. These were constantly in use.

When Spring rolled around, the girls had their choice of sports in their physical education classes. There were softball, tennis, swimming, soccer, archery, and marching. The sports-minded students are looking forward next year to increased sports activity at Union.

**OFFICERS**

J. C. DIXON . . . . . President
BOB SULLIVAN . . . . . Vice-President
HUGH COLTHARP . . . . . Treasurer
JULIAN BREWER . . . . . Sergeant-at-Arms

**MEMBERS**

J. C. Dixon
Bob Sullivan
Hugh Coltharp
Julian Brewer
Joe Burks
J. B. Witt
Jerrell Reece

To be eligible for membership in the Union University "U" Club one must make a letter in a major sport.

The "U" Club's purpose is to promote a higher standard of athletics, and to promote better cooperation between the athletes and the college.

It is financed by the members.

# "U" CLUB

# BOARD OF TRUSTEES

D. A. ELLIS . . . . . President
R. E. GUY . . . . . Vice President
WALTER WARMATH . . . . . Secretary

## Term of Office Expires 1946

V. E. BOSTON . . . . . Memphis, Tennessee
GLEN DILLON . . . . . Jackson, Tennessee
J. B. FUQUA . . . . . Milan, Tennessee
NORRIS GILLIAM . . . . . Nashville, Tennessee
GARLAND F. JONES . . . . . Jackson, Tennessee
J. CARL McCOY . . . . . Memphis, Tennessee
HERRON PEARSON . . . . . Jackson, Tennessee
W. G. ROBINSON . . . . . Trenton, Tennessee
H. H. WALDROP . . . . . Jackson, Tennessee
EUGENE WOODS . . . . . Memphis, Tennessee

## Term of Office Expires 1947

H. H. BOSTON . . . . . Martin, Tennessee
C. L. BOWDEN . . . . . Riply, Tennessee
J. L. CROOK . . . . . Jackson, Tennessee
D. A. ELLIS . . . . . Memphis, Tennessee
E. A. HARROLD . . . . . Millington, Tennessee
J. G. HUGHES . . . . . Memphis, Tennessee
R. G. LEE . . . . . Memphis, Tennessee
R. PAUL CAUDILL . . . . . Memphis, Tennessee
I. B. TIGRETT . . . . . Jackson, Tennessee
WALTER WARMATH . . . . . Jackson, Tennessee

## Term of Office Expires 1948

TOM PATTON . . . . . Jackson, Tennessee
R. E. GUY . . . . . Jackson, Tennessee
W. S. HALL . . . . . Jackson, Tennessee
H. J. HUEY . . . . . Milan, Tennessee
ROBERT ORR . . . . . Brownsville, Tennessee
H. C. SANDERS . . . . . Selmer, Tennessee
ROSS ROGERS . . . . . Paris, Tennessee
FRED WEST . . . . . Jackson, Tennessee
PAUL WIELAND . . . . . Trenton, Tennessee
S. R. WOODSON . . . . . Humboldt, Tennessee

# LEST WE FORGET STAFF OF 1946

In answer to your request for an annual, we have resumed the publication of the LEST WE FORGET. You elected Verl as the editor; Eunice, associate editor; and Clinton, business manager.

After the selection of an exceedingly co-operative staff and sponsor, work was begun on Union's first annual in three years. Countless hours of mental and physical exertion are pent up in this pictorial record of 1945-46; but we had fun too. It is with pride that we present this, our "brainchild," to you.

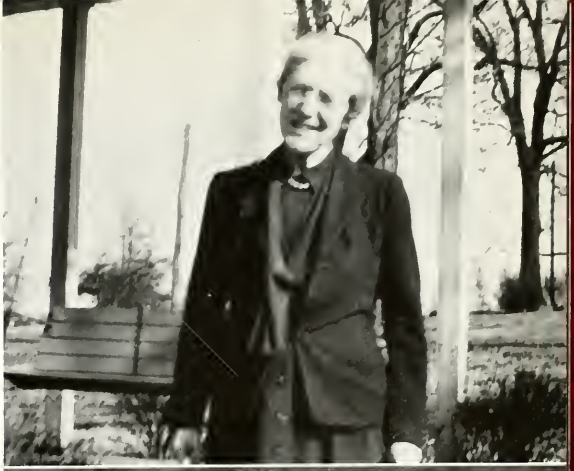

## STAFF

| | |
|---|---|
| VERL E. MASTERS | Editor |
| EUNICE NORTON | Associate Editor |
| CLINTON HAMILTON | Business Manager |
| ELOISE McCALLEN | Organization Editor |
| SARA DARLING | Feature Editor |
| DAVID WHITE | Photographer |
| JUNE ADAMS | Assistant Photographer |
| TOM BRANDON | Boys Sports Editor |
| FRANCES TRENTHAM | Girls Sports Editor |
| THEO LANE | Class Editor |
| MARY FRANCES MAYS | Class Editor |
| GWEN PETWAY | Miscellaneous Editor |
| MRS. MABEL W. HARDIN | Sponsor |

On March 12, 1943, the Cardinal and Cream, student publication of Union, became defunct. On Monday, February 25, 1946, the first issue of a new Cardinal and Cream was distributed.

The interim between the two dates, of course, was War.

We, as editors of the resurrected Cardinal and Cream, hope that the paper will become once again an essential and integral part of Union.

We have not tried to copy the Cardinal and Cream of days past, either in make up or text. Nor do we expect to. The paper in former years, we understand, was a fine one, but, not believing that an imitation of a good thing is ever as good as the original, we still plan to run the Cardinal and Cream today as though it had never had such a noteworthly past. Simply, our policy is "For the Present and Future —Not the Past."

What **kind** of paper will yours be, we were asked at the outset. Our answer then was the same that it would be now.

"Not a fraternity or sorority paper, though certainly we shall use such news. Not a gossip sheet or a joke book, though gossip and jokes perhaps have a place in a school publication. Not a religious paper wholly, despite Union's being essentially a religious institution. Nor a society paper, for no one of us at Union even professes to be of the upper social classes."

But, by combining the very elements which we **don't** want our paper to be, we arrive at the thing which we **do** want it to be—and that is, an all-round **School** paper, one reflective of every student in the entire body of Union.

# CARDINAL AND CREAM

# Features

**Miss Helen Moss**

Most Beautiful Girl

*Miss Gwen Petway*

Best All-Round Girl

*Joe Burks*

Best All-Round Boy

*Miss Gwen Petway*

Queen of Alpha Tau Omega

**Miss Eloise McCallen**

Queen of Sigma Alpha Epsilon

*Ernest "Bully" Guy*

Most Popular Boy

*Dan Bates*

President of Student Body

SOAP

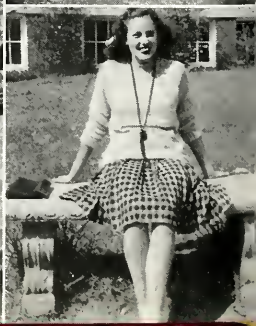

# Snapshots

GUY'S G.I.
So Am I

# Snapshots

STUDENT

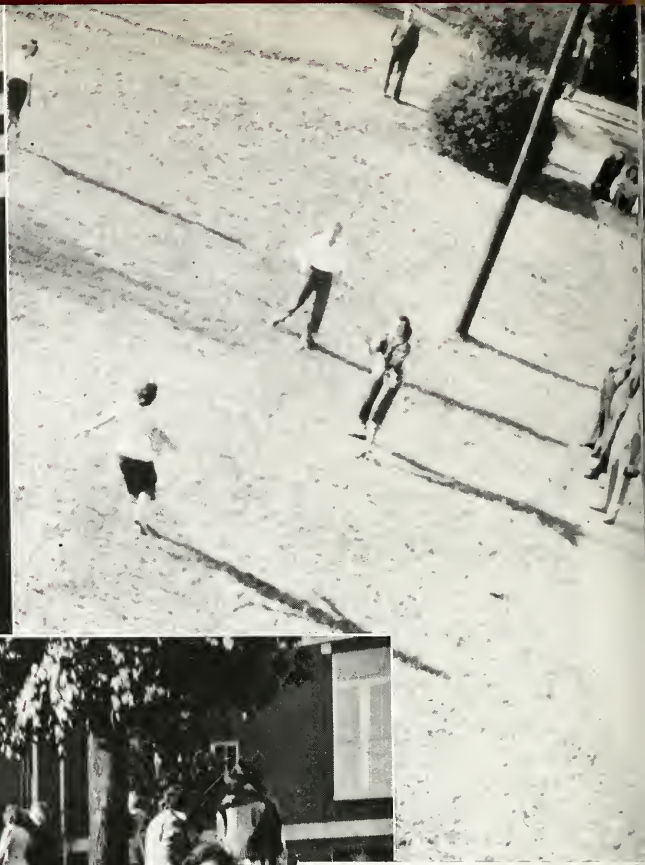

# Snapshots

WE APPRECIATE THE PRIVILEGE OF MAKING
THE PICTURES FOR THIS ANNUAL

All Negatives Are On File. We Can
Make Additional Portraits Any Time.

# McCAULEY STUDIO

803 Highland Avenue

JACKSON, TENNESSEE

# McCAULEY MOTORS

JACKSON, TENNESSEE

CHRYSLER • PLYMOUTH

Sales and Service

See Us For A Great Car

FINE SERVICE—FAIR DEAL

A Complete Line of Genuine Chrysler and Plymouth Parts and Accessories

# TUNE-UP NOW

FOR SMOOTH PERFORMANCE

MAKE SURE YOUR CAR IS READY
TO GIVE YOU GOOD SERVICE!

Bring It to the Men Who Know It Best

## HAROLD ALISON COMPANY

DODGE—PLYMOUTH

Phone 4790 Chester at Church

Have a Coke

BOTTLED UNDER AUTHORITY OF THE COCA-COLA COMPANY BY

## ELITE CLEANERS

Five Points BILLIE MAINFORD Phone 446

Since 1912

HATS CLEANED AND BLOCKED

We Appreciate Your Business Service That Satisfies

# TRUEX CHEVROLET COMPANY

College and Church Telephone 108

SHEET MUSIC MUSIC SUPPLIES

## Wallick Music Company

MUSICAL INSTRUMENTS PIANOS

# THE FIRST BAPTIST CHURCH

*Cordially Welcomes Union Students to all Services*

DR. W. FRED KENDALL
Pastor

COMPLIMENTS

WEST SERVICE

222 W. Main Street Jackson, Tennessee

Vineyards FLOWER SHOP

320 E. Lafayette St.

Say it with Flowers

McCALL HUGHES

VARSITY TOWN CLOTHES

144 N. Liberty

Compliments of

Rosenbloom's

# WEST JACKSON BAPTIST CHURCH

•

*Cordially Welcomes Union Students to all Services*

•

DR. R. E. GUY
Pastor

"THE CALL TO PREACH IS A CALL TO PREPARE"

For Catalogue, Write:

THE SOUTHERN BAPTIST THEOLOGICAL SEMINARY

ELLIS A. FULLER, President

2825 Lexington Road Louisville, Kentucky

THE MOORE STUDIO

Pictorial Home of the Co-Ed

Maintaining a standard of prompt, courteous and efficient service—
Offering always the latest achievements in PHOTOGRAPHIC ART!!!

215 N. Liberty Street

CONGER PARKER LUMBER AND SUPPLY CO.

Union Ave. and I.C.R.R. Jackson, Tenn.

HOLLAND'S

Established 1871

JACKSON'S DOMINANT STORE

# CALVARY BAPTIST CHURCH

• • •

*Cordially Welcomes Union Students to all Services*

• • •

REV. WALTER WARMATH
Pastor

# WOOTTON'S STUDIO

FOR

**BETTER PHOTOGRAPHS**

207 E. Main

Telephone 27

COMPLIMENTS

## THE NATIONAL BANK OF COMMERCE OF JACKSON

JACKSON TENNESSEE

Member Federal Reserve System
Member Federal Deposit Insurance Corporation

COMPLIMENTS

OF

# NOLEN'S

JACKSON, TENNESSEE

PIANOS—MUSICAL INSTRUMENTS—RECORDS
RADIOS AND PLAYERS—SHEET MUSIC

## HARDEMAN MUSIC COMPANY

Jackson, Tennessee

Telephone 390

**Authorized Maytag Dealer**

*Fox Cafe*

*Compliments of*

BOND SHOE COMPANY

ALWAYS SOMETHING NEW

NATHAN'S

JACKSON, TENNESSEE

*Congratulations Seniors*

PEREL AND LOWENSTEIN

Diamond Store of the South

## WILSON AND WEIR SERVICE STATION

GENUINE PRE-WAR SERVICE

Service Calls Anywhere in America. We're Veteran Boys.

Come See Us.

Phone 3292 Chester and Royal Sts.

## SEARS, ROEBUCK & CO.

COMPLIMENTS

## KIRBY JONES

FURNITURE COMPANY

JACKSON, TENNESSEE

## WILSON-GEYER CO.

307 E. MAIN

Imperial Washable Wall Papers

HANNA PAINT PRODUCTS

FINE DIAMONDS
QUALITY GIFT JEWELRY

# L. P. JACKSON

Jeweler and Optometrist

# STANDARD DRUG COMPANY

"The Store of Courtesy and Carefulness"

Phones 158 and 159

# THE BOOTERY

Beautiful Shoes and Hosiery

COMPLIMENTS

OF

# FENNER RADIO AND ELECTRICAL CO.

THE NEW

SOUTHERN

AN ALBERT NOE HOTEL

Headquarters For All
Social Functions

Have Your Eyes Scientifically
Analyzed

DRS. LaGRANGE
and LaGRANGE

OPTOMETRISTS

118 E. Lafayette Phone 148

COMPLIMENTS

OF

A Friend

LAYCOOK PRINTING CO.

Best Equipped Small Printing Plant in the South

JACKSON, TENNESSEE

*For the 25th Time We Say*
*Congratulations*

LEXINGTON INN

diffee drugs

*Congratulations to the Class of '46*

PENNEY'S

Jackson's Shopping Center

COMPLIMENTS
OF
THE FIRST NATIONAL BANK
OF JACKSON
Charter Member Federal Reserve System
Member Federal Deposit Insurance Corporation Serving this section since 1873

COMPLIMENTS
OF
A FRIENDLY CO.

PEPSI COLA
HITS THE SPOT

COMPLIMENTS

OF

FRANKLAND'S

BEARE ICE AND COAL COMPANY

Main Office—JACKSON

Operating Ice Plants and Coal Yards at

BOLIVAR, JACKSON, HUMBOLDT, TRENTON, MILAN

JONES SERVICE

SINCLAIR PRODUCTS

•

All Union Students Are Welcome

•

College and Royal

Phone 581

# UNION UNIVERSITY

JACKSON, TENNESSEE

Founded 1834

•

## CO-EDUCATIONAL

A four-year college with a remarkable history of achievement as attested by its many successful alumni in all walks of life. An institution which puts quality above quantity. Recognized and accredited by a great many graduate departments of larger universities.

Member of American Association of Colleges, of Liberal Arts College Movement, and of Tennessee Association of Colleges.

## COURSES OR DEPARTMENTS

The regular course in the College of Arts and Science: English, Mathematics, the Sciences, Philosophy, Bible, Sociology, Greek, Latin, Spanish, German, and History.

•

## REGULAR SUMMER SCHOOL

•

For Catalogue and Other Information, Address:

**DR. WARREN F. JONES, PRESIDENT**

Heritage Collection
Summar Library
1050 Union University Dr.
Jackson, TN 38305